

CERTIFICATE OF SURVEY

PART OF THE SOUTHWEST QUARTER OF THE NORTHWEST QUARTER AND
THE SOUTHEAST QUARTER OF THE NORTHWEST QUARTER,
SECTION 12, TOWNSHIP 141 NORTH, RANGE 31 WEST,
CASS COUNTY, MINNESOTA

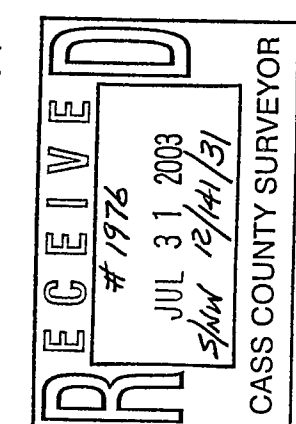

Landecker & Associates, Inc.
Engineering, Surveying & Planning
Walker, MN 56484
Phone: 12185471236
Fax: 12185472272

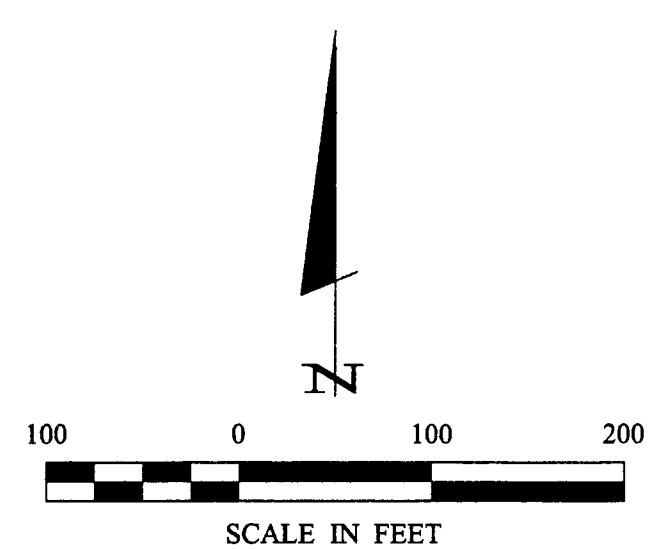

- DENOTES BRASS CAP MONUMENT FOUND
- DENOTES MONUMENT FOUND
- DENOTES IRON MONUMENT SET MARKED BY LICENSE NO. 21367

ORIENTATION OF THIS BEARING SYSTEM IS BASED ON THE EAST LINE OF THE WEST HALF OF THE SOUTHEAST QUARTER OF THE NORTHWEST QUARTER TO HAVE AN ASSUMED BEARING OF S 06° 35' 46" W.

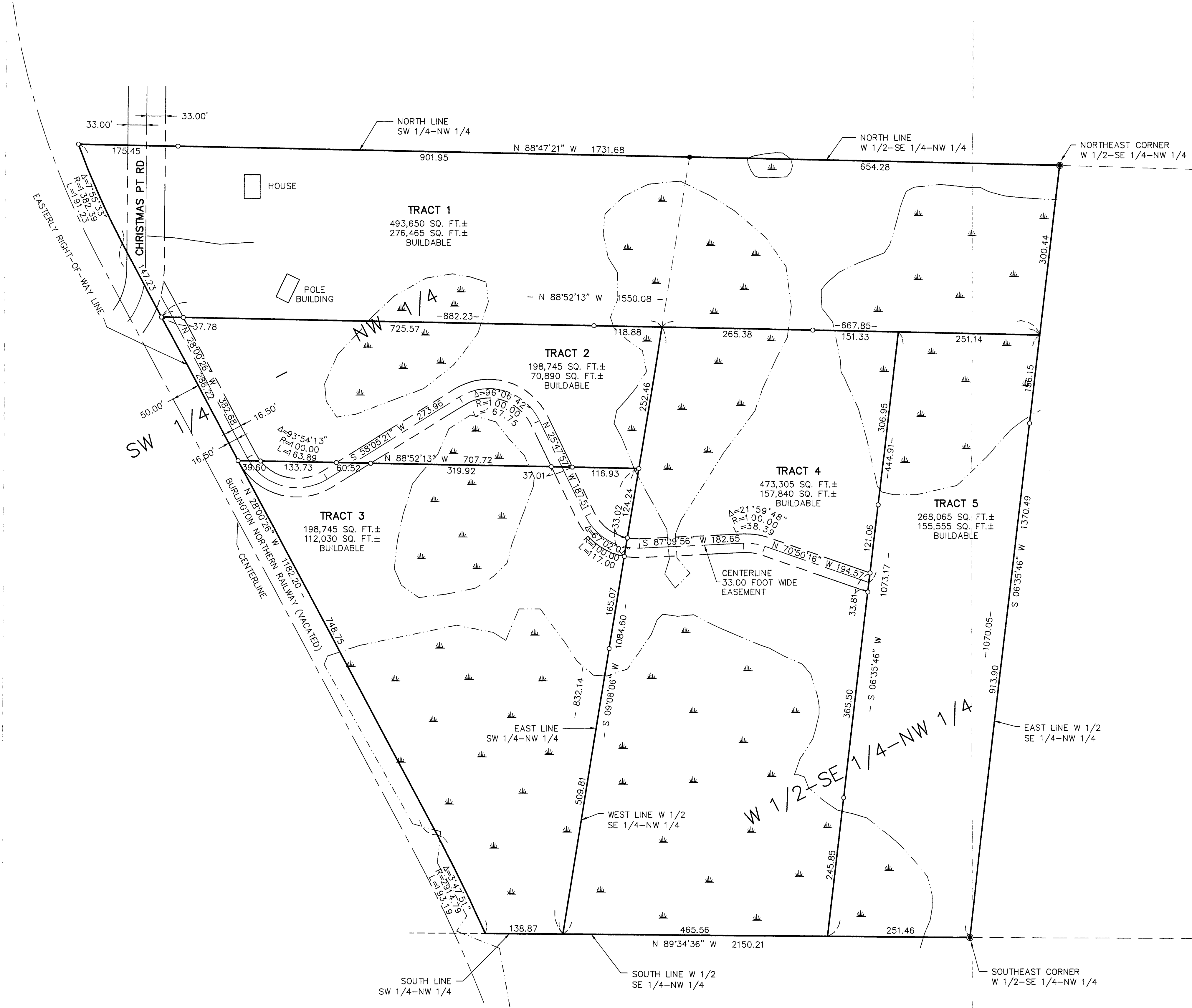

I HEREBY CERTIFY THAT THIS SURVEY PLAN, SPECIFICATION, OR REPORT WAS PREPARED BY ME OR UNDER MY CLOSE PERSONAL SUPERVISION AND THAT I AM A FULLY LICENSED PROFESSIONAL ENGINEER OR LAND SURVEYOR UNDER THE LAWS OF THE STATE OF MINNESOTA.

Myron Landecker
MYRON LANDECKER
DATE: 07/07/08 LIC. NO. 21367

REVISIONS	DESCRIPTION
DATE	

DATE: _____
SCALE: 1" = 100'
HORZ. _____
VERT. _____

COMPUTER: _____
FIELD BOOK: _____
BOOK 184 PG. 1
FILE NO: 022103

PROJ. MGR. _____
DRG _____
CHECKED BY: _____
TLF _____
DRAWN BY: _____
DRG _____

CERTIFICATE OF SURVEY
KENNETH H. NELSEN
PO BOX 123 WALKER, MN. 56484