

CERTIFICATE OF SURVEY

PART OF LOT 1, AUDITORS PLAT OF LONGVILLE,
SECTION 34, TOWNSHIP 141 NORTH, RANGE 28 WEST,
CASS COUNTY, MINNESOTA

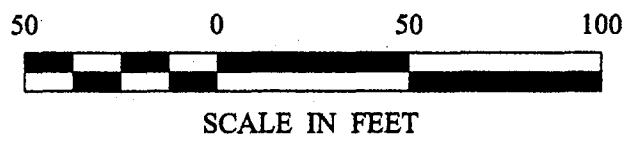

- DENOTES MONUMENT FOUND
- DENOTES IRON MONUMENT SET MARKED BY LICENSE NO. 21367

ORIENTATION OF THIS BEARING SYSTEM IS BASED ON THE NORTH LINE OF LOT 1 TO HAVE AN ASSUMED BEARING OF S 78° 46' 12" E.

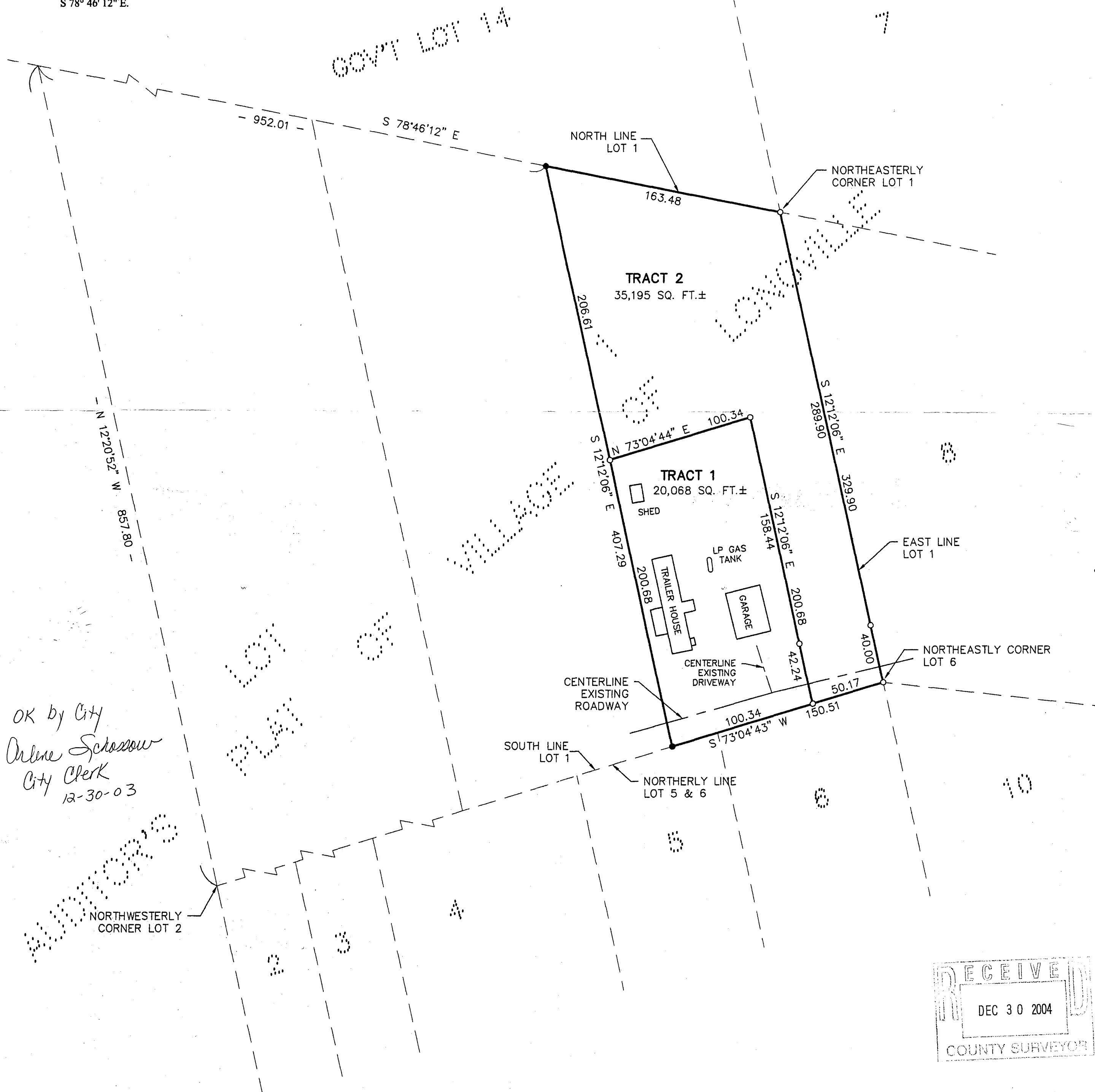

SHEET 1 OF 1	CERTIFICATE OF SURVEY		PRQJ. MGR. DRG	COMPUTER: 032114	DATE:	REVISIONS	I HEREBY CERTIFY THAT THIS SURVEY, PLAN, SPECIFICATION, OR REPORT WAS PREPARED BY ME OR UNDER MY DIRECT SUPERVISION AND THAT I AM A DULY LICENSED PROFESSIONAL ENGINEER OR LAND SURVEYOR UNDER THE LAWS OF THE STATE OF MINNESOTA.	 MYRON LANDECKER DATE: July 1, 2003 LIC. NO. 7452
	PAT MORAN PO BOX 393 LONGVILLE, MN 56655		CHECKED BY: TLF	FIELD BOOK: BOOK 199 PG. 3	SCALE: HORZ. 1"=50'			
			DRAWN BY: ABL	FILE NO: 032114	VERT. NONE		Landecker & Associates, Inc. Engineering - Surveying - Planning Walker, MN 56464 Phone: 1-218-547-1296 Fax: 1-218-547-2272	

B 11