

CERTIFICATE OF SURVEY

LOT 26, AUDITORS PLAT OF LONGVILLE,
SECTION 34, TOWNSHIP 141 NORTH, RANGE 28 WEST
CASS COUNTY, MINNESOTA

RECEIVED
SEP 11 2003
COUNTY SURVEYOR

Landecker & Associates, Inc.
Engineering - Surveying - Planning
Wilder, MN 56484
Phone 1-218-497-1296 Fax 1-218-497-2272

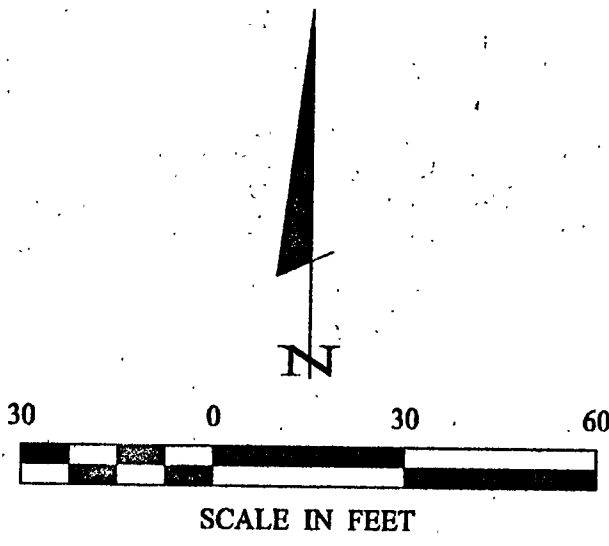

- DENOTES MONUMENT FOUND
- DENOTES IRON MONUMENT SET MARKED BY LICENSE NO. 21367

ORIENTATION OF THIS BEARING SYSTEM IS BASED ON THE NORTHEASTERLY LINE OF LOT 26 TO HAVE AN ASSUMED BEARING OF N 42° 08' 23" W.

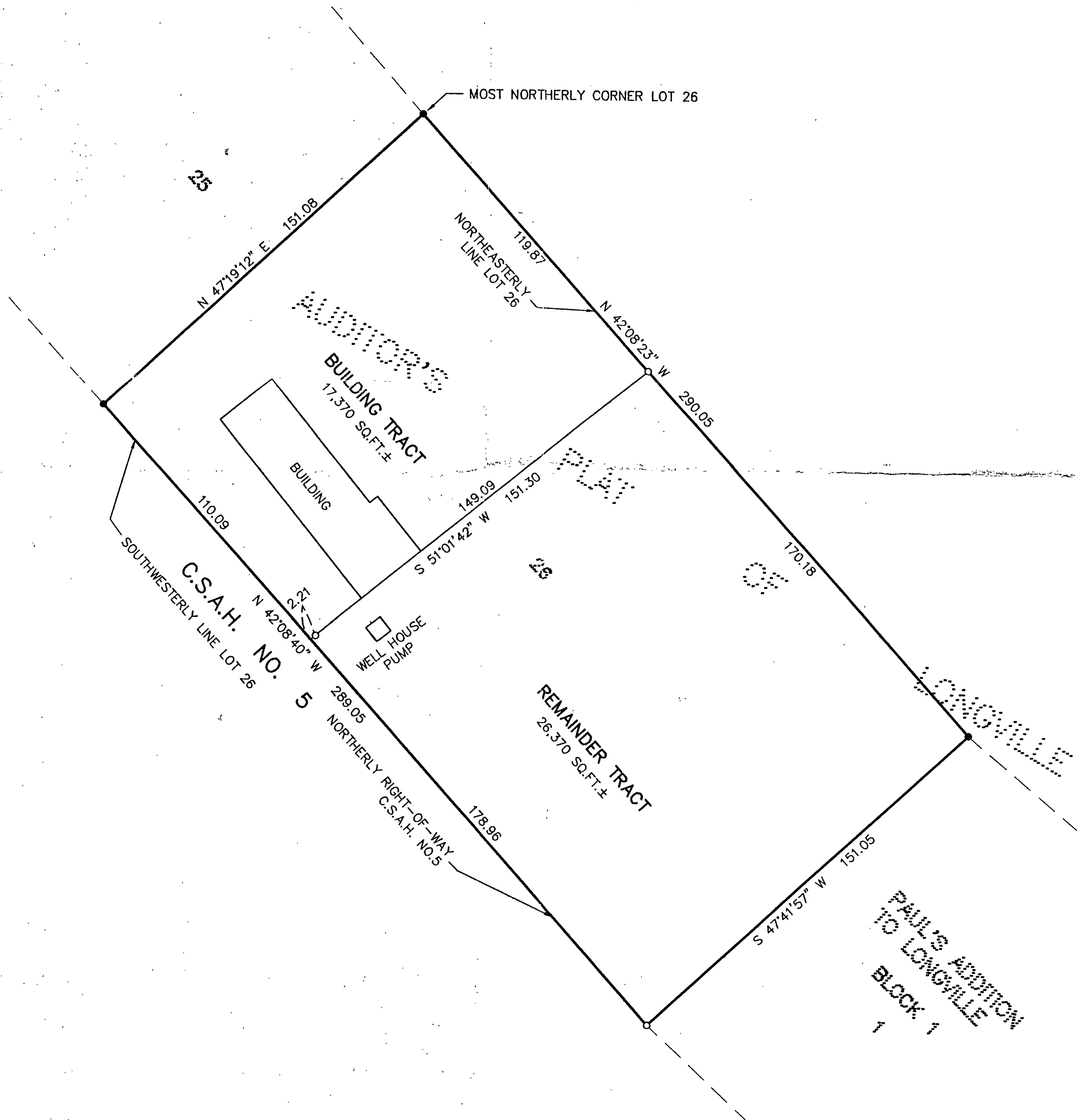

I HEREBY CERTIFY THAT THIS SURVEY, PLAN, SPECIFICATION, DESCRIPTION AND DIMENSIONS ARE THE RESULT OF MY PERSONAL SURVEYING AND THAT I AM A LICENSED PROFESSIONAL SURVEYOR OR LAND SURVEYOR UNDER THE LAWS OF THE STATE OF MINNESOTA.
Myron Landecker
MYRON LANDECKER
DATE: Sept 1, 2003 U.C. NO. 21652

REVISIONS	DATE	DESCRIPTION	BY

DATE	SCALE
	HORZ. 1"=30'
	VERT. NONE

COMPUTER	FILE NO.
032113	032113

PROJ. MGR.	CHECKED BY:	DRAWN BY:	DESIG./ABL
DRG	ML		

FIELD BOOK	PG. 2
BOOK 199	

CERTIFICATE OF SURVEY
DENNIS & TENA JOHNSON
C/O MORAN REALTY
PO BOX 393
LONGVILLE, MN, 56655

SHEET	1	OF	1
-------	---	----	---