

CERTIFICATE OF SURVEY

PART OF GOVERNMENT LOT 8,
SECTION 14, TOWNSHIP 139 NORTH, RANGE 29 WEST,
CASS COUNTY, MINNESOTA

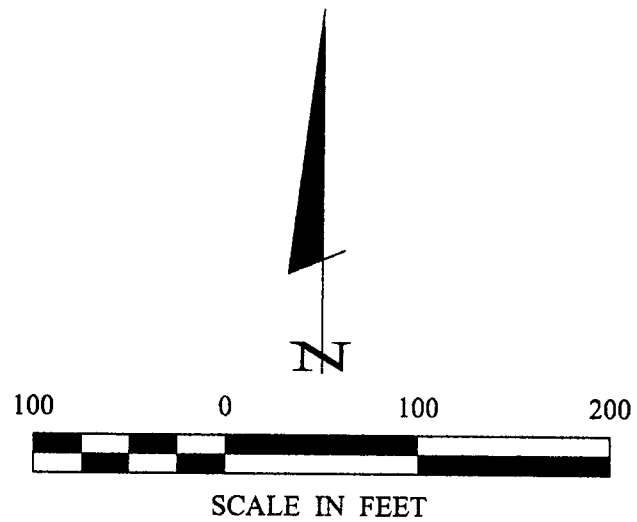

- DENOTES MONUMENT FOUND
- DENOTES IRON MONUMENT SET MARKED BY LICENSE NO. 21367

ORIENTATION OF THIS BEARING SYSTEM IS BASED ON THE SOUTH LINE OF SECTION 14 TO HAVE AN ASSUMED BEARING OF N 89°59'55" E.

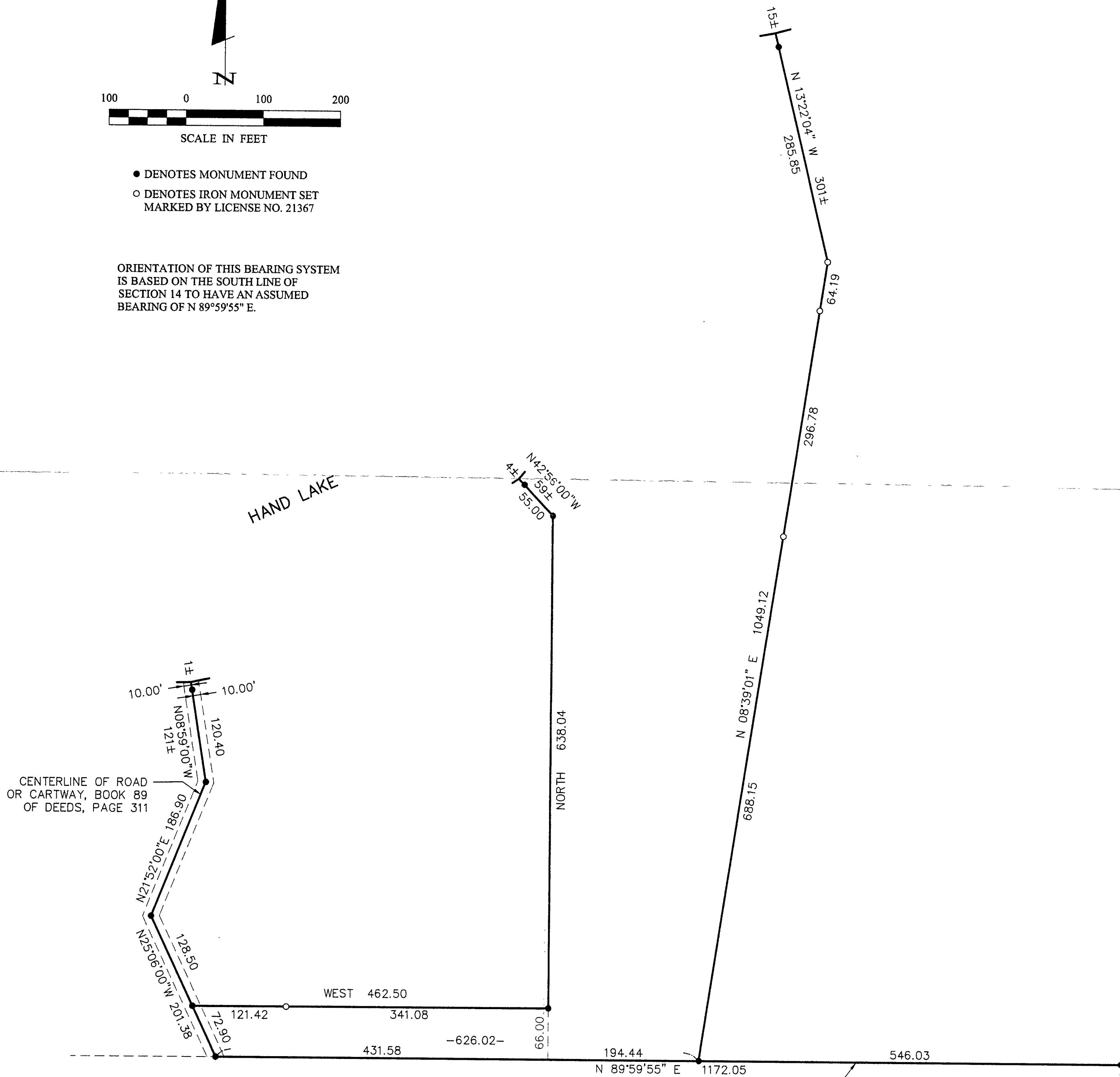

SOUTH LINE SEC. 14
SOUTH LINE GOV'T LOT 8

SOUTH 1/4 COR. SEC. 14
COR. GOV'T LOT 8

RECEIVED

#1970

JUL 31 2003

GLS 14/139/29

CASS COUNTY SURVEYOR

1 of 1	CERTIFICATE OF SURVEY	PROJ. MGR. DRG	COMPUTER: 032085	DATE: 7/3/03	REVISIONS DESCRIPTION	BY	I HEREBY CERTIFY THAT THIS SURVEY, PLAN, SPECIFICATION, OR REPORT WAS PREPARED BY ME OR UNDER MY DIRECT SUPERVISION AND THAT I AM A DULY LICENSED PROFESSIONAL ENGINEER OR LAND SURVEYOR UNDER THE LAWS OF THE STATE OF MINNESOTA. TERRY L. FREEMAN DATE 7/3/03 LIC. NO. 21367
	MARVIN & MARIAN CHELL 1293 BLUE HERON DRIVE NW PINE RIVER, MN 56474	CHECKED BY: TLF	FIELD BOOK: BOOK 196 PG. 29	SCALE: HORZ. 1"=100'	DATE		
		DRAWN BY: ABL	FILE NO: 032085	VERT. NONE			Landecker & Associates, Inc. Engineering - Surveying - Planning Walker, MN 56484 Phone: 1-218-547-1296 Fax: 1-218-547-2272