

TOPOGRAPHIC SURVEY

PART OF GOVERNMENT LOT 2,
SECTION 31, TOWNSHIP 141 NORTH, RANGE 30 WEST
AND PART OF GOVERNMENT LOT 3,
SECTION 36, TOWNSHIP 141 NORTH, RANGE 31 WEST,
CASS COUNTY, MINNESOTA

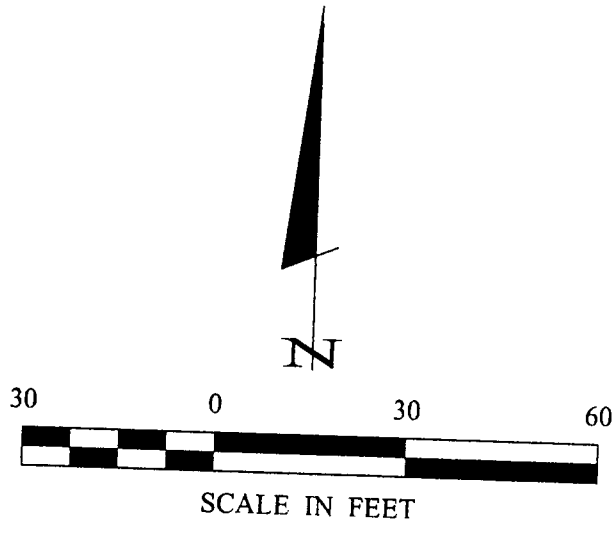

- DENOTES OAK TREE
- DENOTES ELM TREE
- DENOTES BASSWOOD TREE
- DENOTES POWER POLE
- DENOTES WETLAND

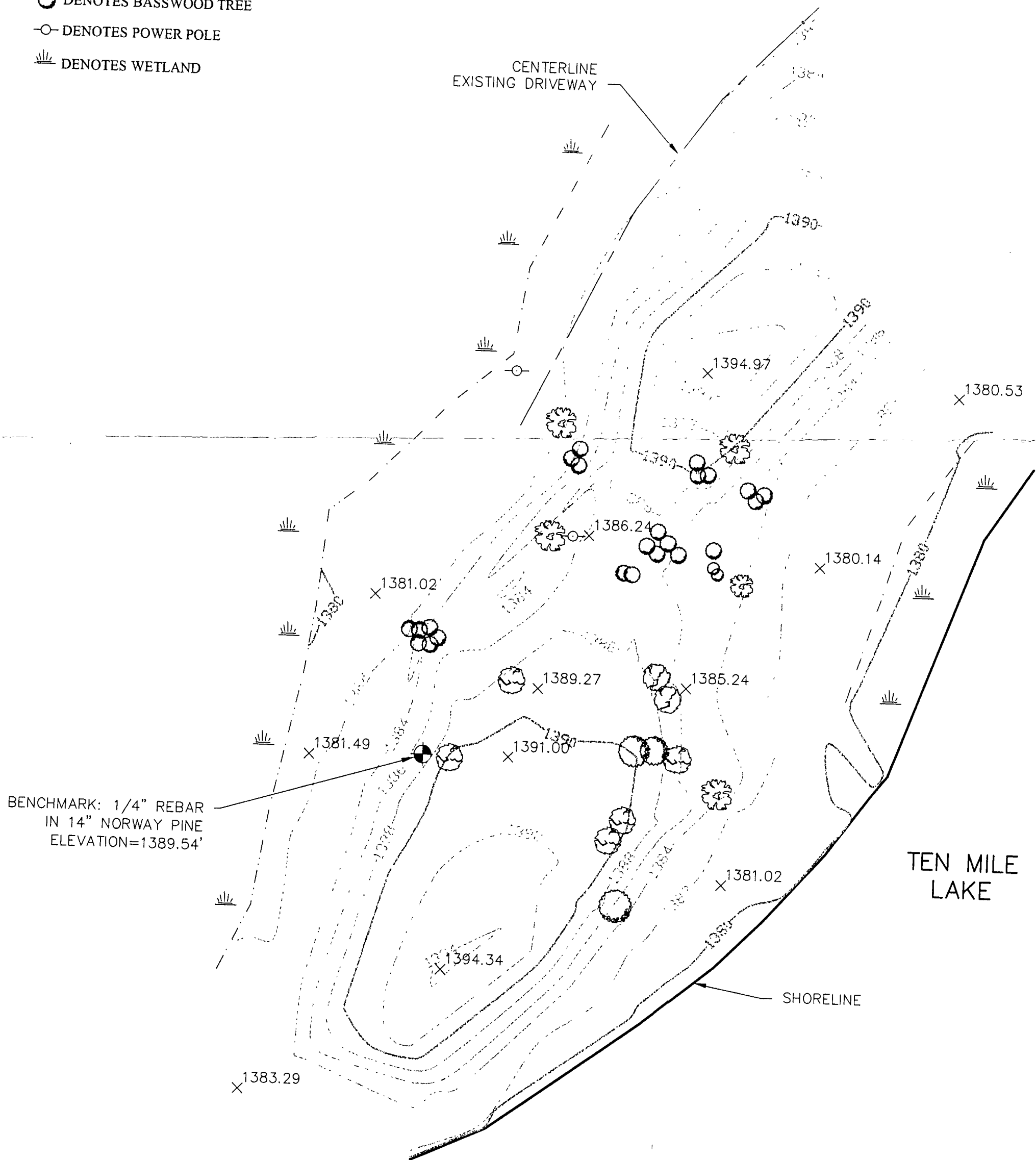

RECEIVED
#1988
JUL 31 2003
622 31/141/30
623 32/141/31
CASS COUNTY SURVEYOR

SHEET 1 OF 1	TOPOGRAPHIC SURVEY		PROJ. MGR. DRG	COMPUTER: 032117	DATE: 7/10/03	REVISIONS		I HEREBY CERTIFY THAT THIS SURVEY, PLAN, SPECIFICATION, OR REPORT WAS PREPARED BY ME OR UNDER MY DIRECT SUPERVISION AND THAT I AM A DULY LICENSED PROFESSIONAL ENGINEER OR LAND SURVEYOR UNDER THE LAWS OF THE STATE OF MINNESOTA. TERRY L. FREEMAN DATE: 7/10/03 LIC. NO. 21767	Landecker & Associates, Inc. Engineering • Surveying • Planning Walker, MN 56484 Phone: 1-218-547-1296 Fax: 1-218-547-2272
	ANDREW R BIEBL 1927 CRESTVIEW DRIVE NEW ULM, MN 56073		CHECKED BY: TLF	FIELD BOOK: BOOK 197 PG. 35	SCALE: HORZ. 1"=30'	DATE	DESCRIPTION		
			DRAWN BY: ABL	FILE NO: 032117	VERT. NONE				