

CERTIFICATE OF SURVEY

for

GEORGE J. and BERNARDINE A. KROLL

PART OF GOVERNMENT LOT 4, PART OF GOVERNMENT LOT 5
AND THE SOUTHEAST QUARTER OF THE SOUTHWEST QUARTER
OF SECTION 23, TOWNSHIP 140 NORTH, RANGE 29 WEST OF
THE 5th PRINCIPAL MERIDIAN IN CASS COUNTY MINNESOTA

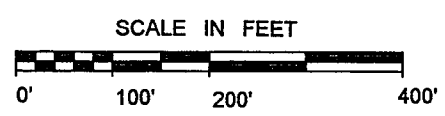
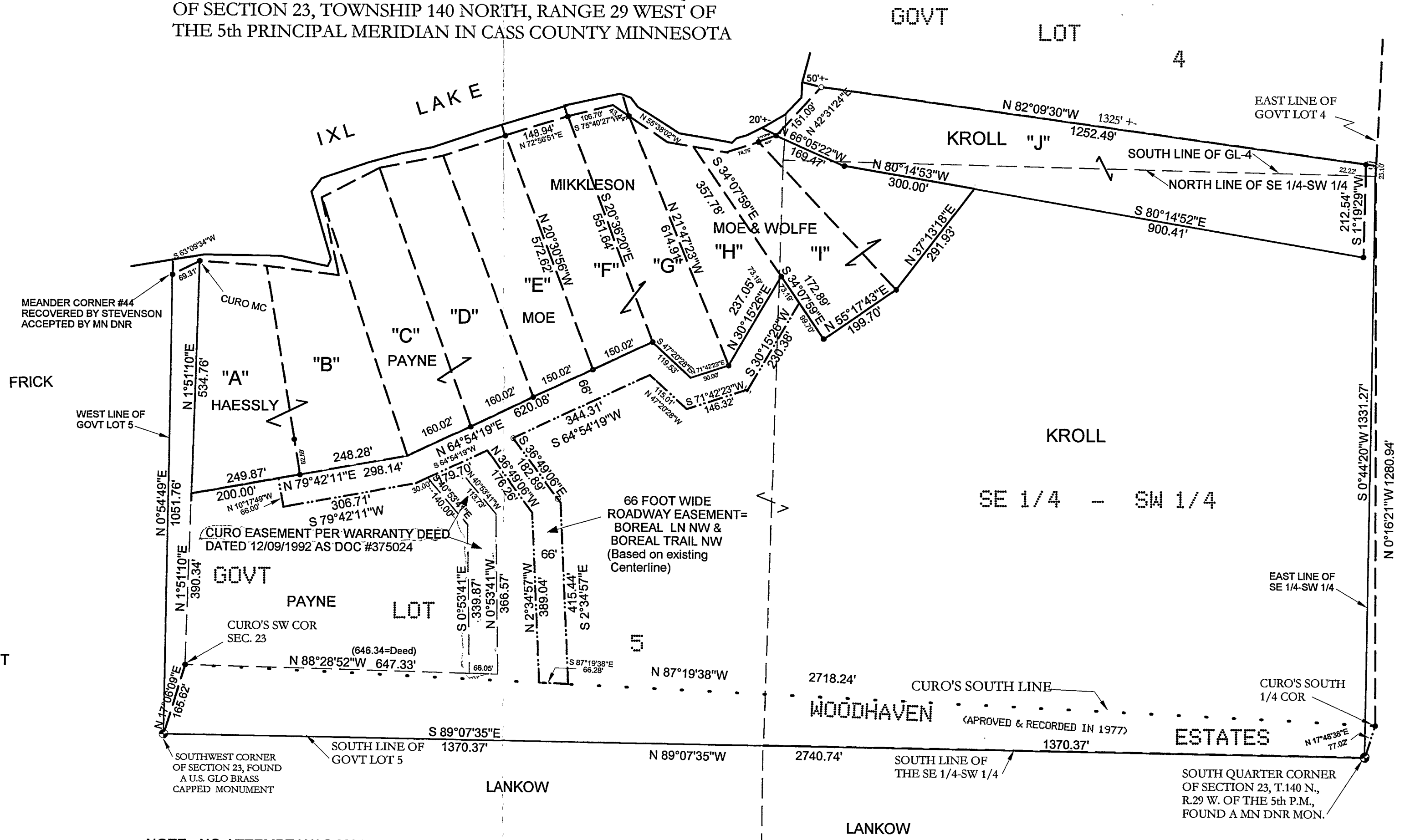

● DENOTES IRON PIPE MONUMENT FOUND
○ DENOTES IRON PIPE MONUMENT SET
(Stamped 11946)

DRAWN 5-27-03

ONE METER = 3.2808333 U.S. SURVEY FEET
ONE FOOT = 0.3048006 METERS
INITIAL BEARING ASSIGNED
BASED ON MN DNR SURVEY OF
SECTION 23 DATED 3/26/92 (DC723140)

AMI SURVEYORS & MAPPERS
1073 COUNTY 5 NW HACKENSACK, MINNESOTA 56452
PHONE: OFFICE 218/682-2411 * FAX 682-2988

NOTE: NO ATTEMPT WAS MADE TO SURVEY AND SHOW THE EXISTENCE AND LOCATION OF WELLS, IMPROVEMENTS, UTILITIES OR VISIBLE FEATURES, EASEMENTS, ABOVEGROUND OR SUBSURFACE, TOPOGRAPHY, TERRAIN, LOW LAND LIMITS, ETC., EXCEPT AS SHOWN HEREON.

I, ROGER A. MUSTONEN, HEREBY CERTIFY THAT THIS SURVEY WAS PREPARED BY ME OR UNDER MY DIRECT SUPERVISION AND THAT I AM A DULY LICENSED LAND SURVEYOR UNDER THE LAWS OF THE STATE OF MINNESOTA.

PRELIMINARY
SUBJECT TO REVISION
7-08-03 RAM

ROGER A. MUSTONEN, PLS
MINNESOTA LICENSE 11946

