

# CERTIFICATE OF SURVEY

PART OF GOVERNMENT LOT 5,  
SECTION 13, TOWNSHIP 139 NORTH, RANGE 30 WEST,  
CASS COUNTY, MINNESOTA

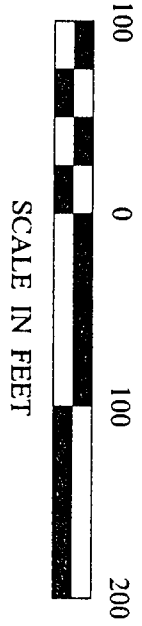

- DENOTES MONUMENT FOUND
- DENOTES IRON MONUMENT SET MARKED BY LICENSE NO. 21367
- ▨ DENOTES WETLAND
- P DENOTES TELEPHONE PEDESTAL
- DENOTES POWER POLE
- ⊗ DENOTES SEPTIC CLEANOUT
- ( ) DENOTES DEED VALUE

ORIENTATION OF THIS BEARING SYSTEM IS BASED ON THE EAST LINE OF GOVERNMENT LOT 5 TO HAVE AN ASSUMED BEARING OF NORTH.

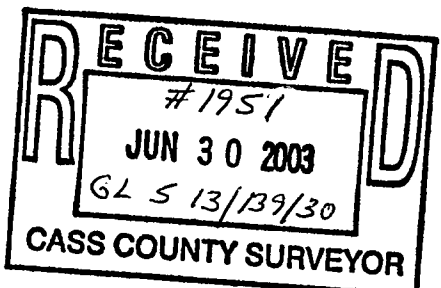
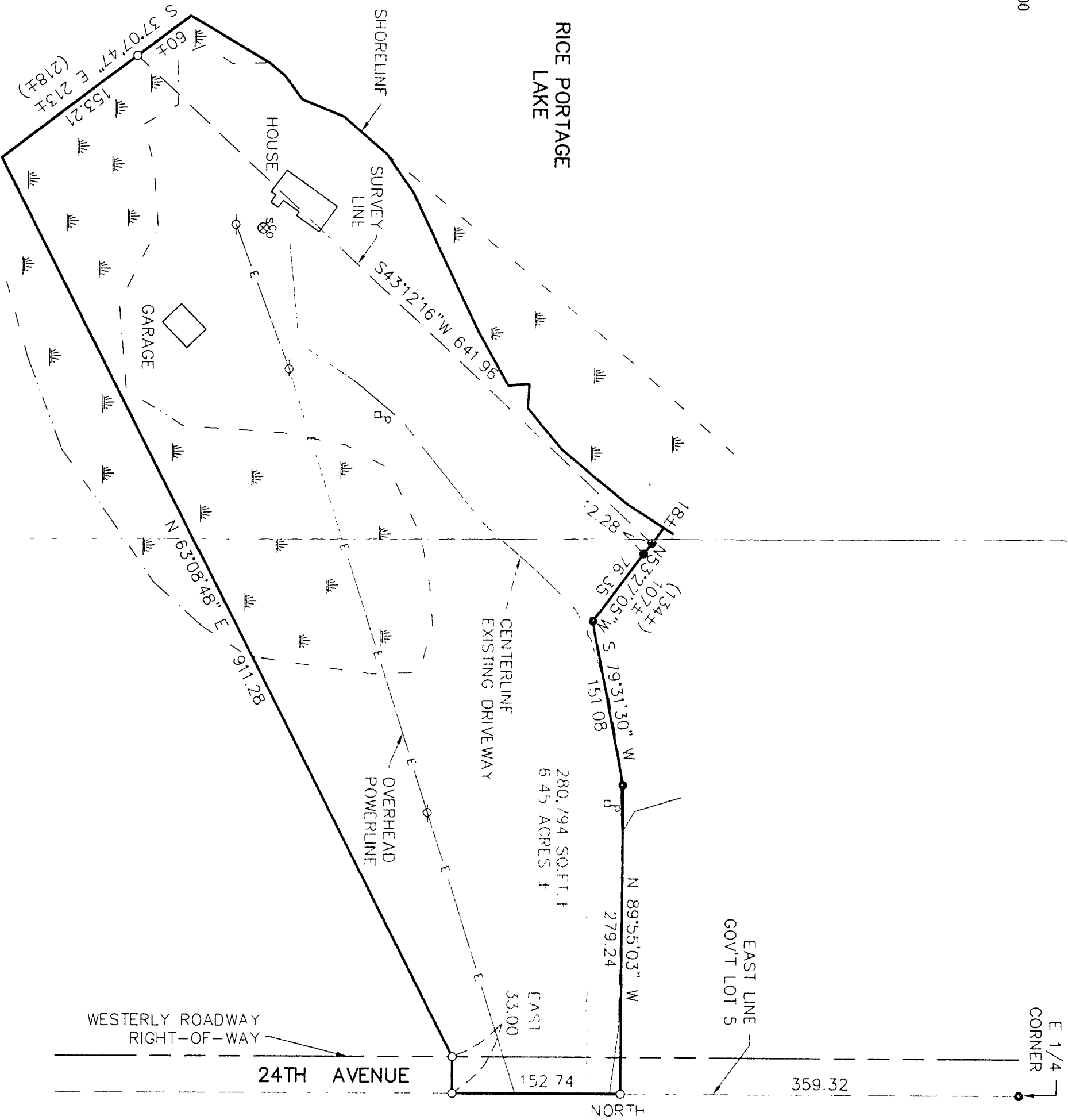

|                       |   |  |                    |                                |                         |                               |  |  |
|-----------------------|---|--|--------------------|--------------------------------|-------------------------|-------------------------------|--|--|
| SHEET<br>1<br>OF<br>1 | <b>CERTIFICATE OF SURVEY</b>                                |  | PROJ. MGR.<br>DRG  | COMPUTER:<br>032076            | DATE:                   | REVISIONS<br>DATE DESCRIPTION | I HEREBY CERTIFY THAT THIS SURVEY, PLAN, SPECIFICATION, OR REPORT WAS PREPARED BY ME OR UNDER MY DIRECT SUPERVISION AND THAT I AM A DULY LICENSED PROFESSIONAL ENGINEER OF LAND SURVEYORS UNDER THE LAWS OF THE STATE OF MINNESOTA.<br><br>TERRY L. FREEMAN<br>DATE 6/26/03 LIC. NO. 21367 | <b>Landecker &amp; Associates, Inc.</b><br>Engineering · Surveying · Planning<br>Walker, MN 56484<br>Phone 1-218-547-1296 Fax 1-218-547-2272 |
|                       | TOM BRAMA<br>3501 DOWNERS DRIVE NE<br>ST. ANTHONY, MN 55418 |  | CHECKED BY:<br>TLF | FIELD BOOK:<br>BOOK 196 PG. 22 | SCALE:<br>HORZ. 1"=100' |                               |  |  |
|                       |   |  | DRAWN BY:<br>ABL   | FILE NO:<br>032076             | VERT. NONE              |                               |  |  |