

CERTIFICATE OF SURVEY

PART OF EAST HALF OF SOUTHEAST QUARTER OF SOUTHEAST QUARTER,
SECTION 27, TOWNSHIP 140 NORTH, RANGE 31 WEST,
CASS COUNTY, MINNESOTA

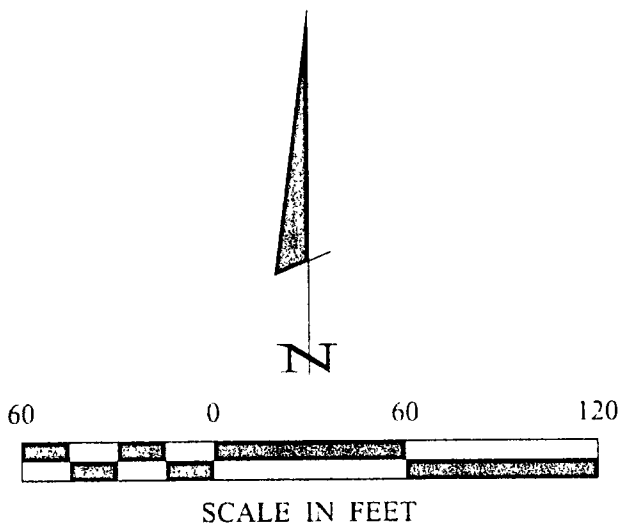
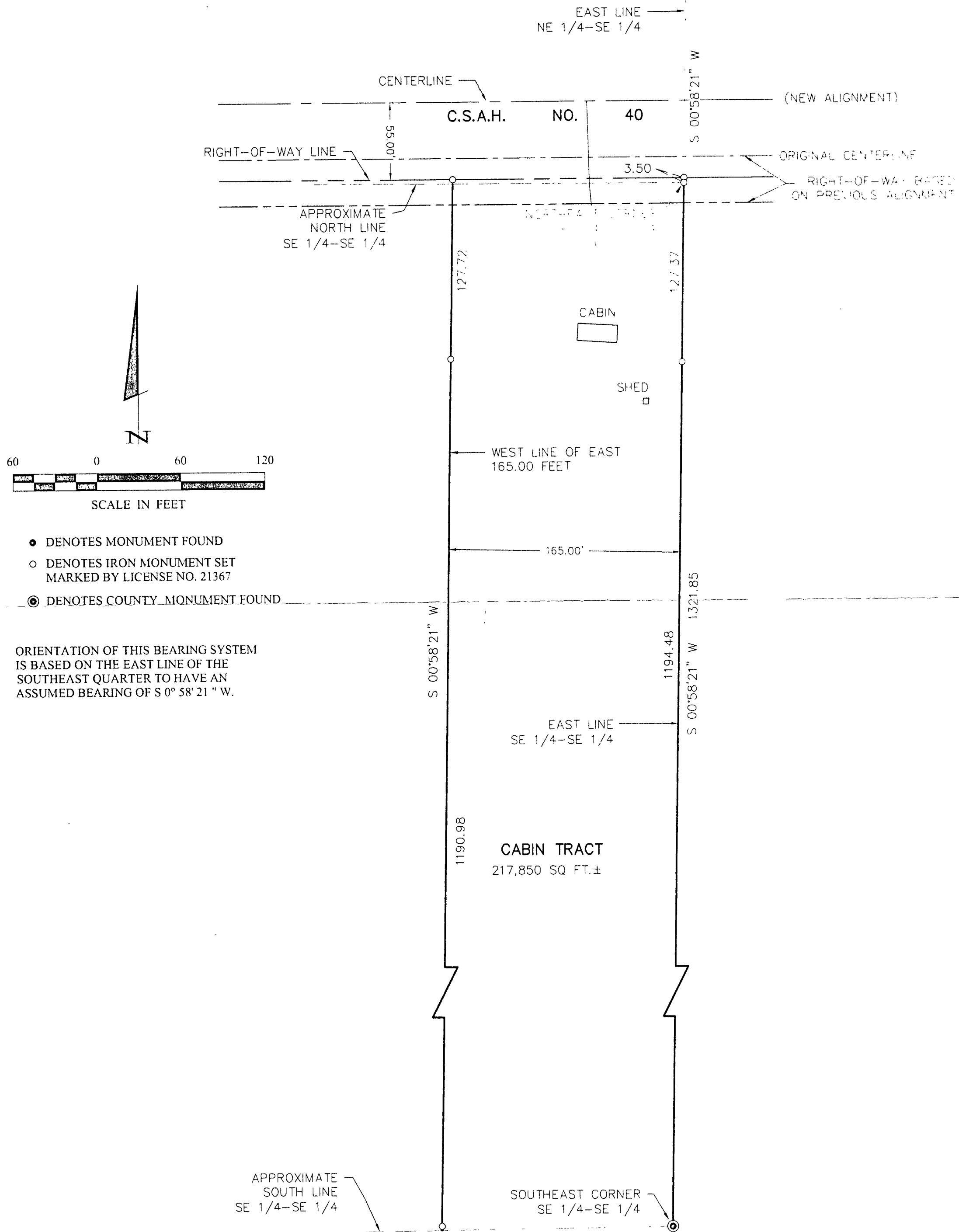

- DENOTES MONUMENT FOUND
- DENOTES IRON MONUMENT SET MARKED BY LICENSE NO. 21367
- ⊙ DENOTES COUNTY MONUMENT FOUND

ORIENTATION OF THIS BEARING SYSTEM IS BASED ON THE EAST LINE OF THE SOUTHEAST QUARTER TO HAVE AN ASSUMED BEARING OF S 0° 58' 21" W.

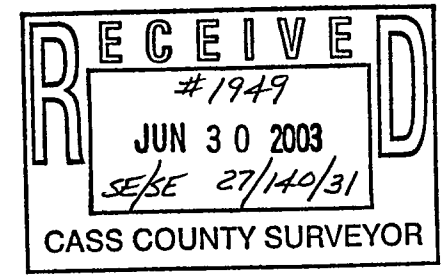

1 1	CERTIFICATE OF SURVEY	PROJ. MGR. DRG	COMPUTER: 032102	DATE: <i>6/26/03</i>	REVISIONS DATE DESCRIPTION BY	I HEREBY CERTIFY THAT THIS SURVEY, PLAN, SPECIFICATION, OR REPORT WAS PREPARED BY ME OR UNDER MY DIRECT SUPERVISION AND THAT I AM A DULY LICENSED PROFESSIONAL ENGINEER OF LAND SURVEYOR UNDER THE LAWS OF THE STATE OF MINNESOTA. TERRY L. FREEMAN DATE <i>6/26/03</i> LIC NO <i>21367</i>
	THOMAS FORREST 5679 COUNTY 40 NW HACKENSACK, MN. 56452	CHECKED BY: TLF	FIELD BOOK: BOOK 197 PG. 32	SCALE: HORZ. 1"=60'		
	DRAWN BY: DRG/ABL	FILE NO: 032102		VERT. NONE		