

CERTIFICATE OF SURVEY

PART OF GOVERNMENT LOT 2
SECTION 28, TOWNSHIP 139 NORTH, RANGE 29 WEST,
CASS COUNTY, MINNESOTA

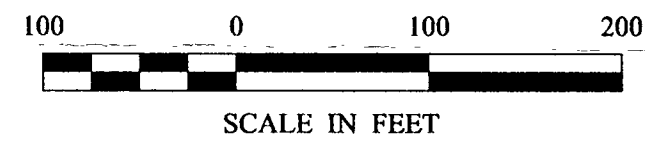

- DENOTES MONUMENT FOUND
- DENOTES IRON MONUMENT SET MARKED BY LICENSE NO. 21367
- ▬ DENOTES WETLAND

ORIENTATION OF THIS BEARING SYSTEM IS BASED ON THE SOUTH LINE OF GOVERNMENT LOT 2 TO HAVE AN ASSUMED BEARING OF EAST.

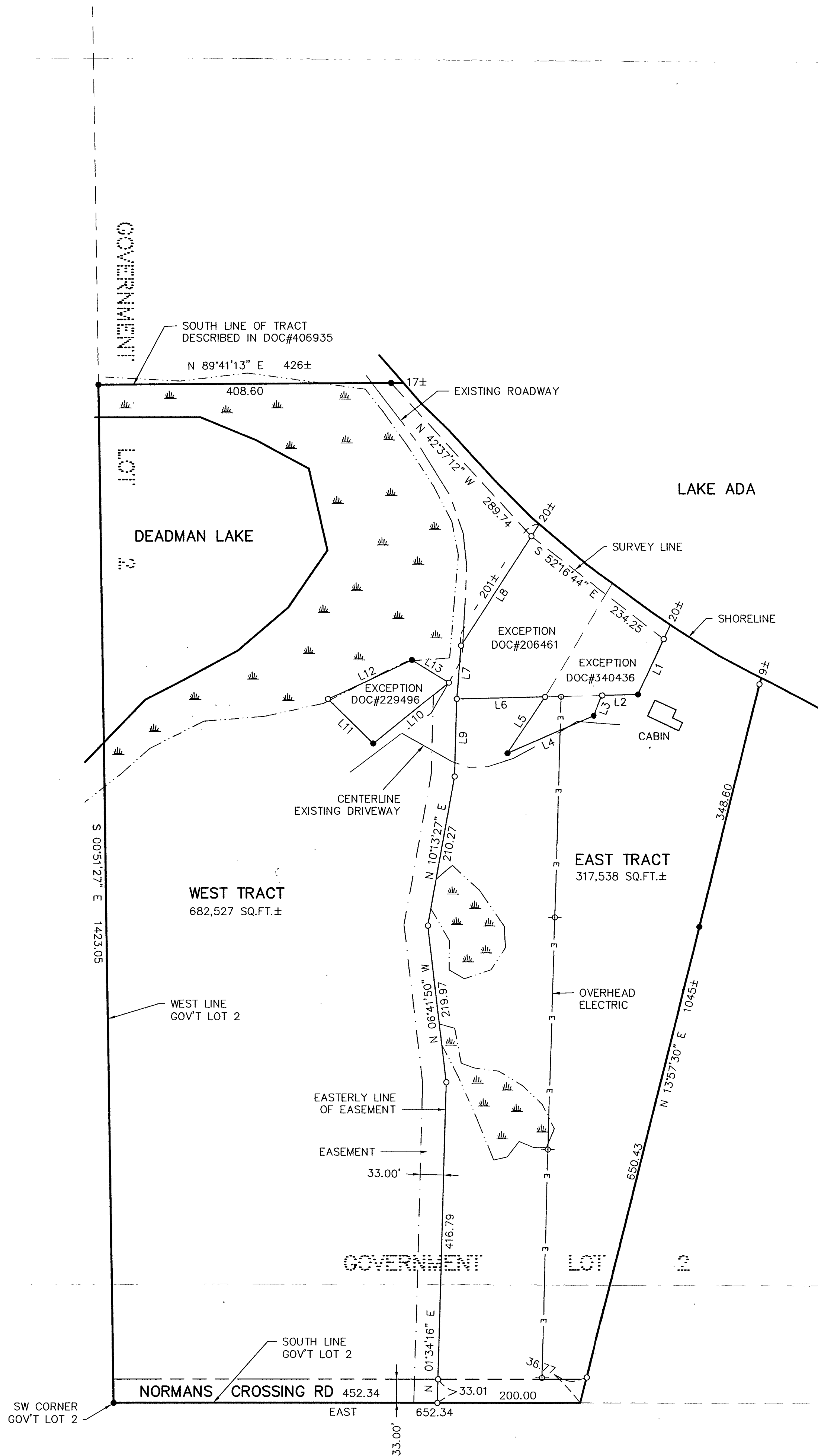

LINE	LENGTH	BEARING
L1	87.25	S 24°40'57" W
L2	50.00	S 88°28'57" W
L3	31.00	S 22°29'57" W
L4	132.23	S 68°22'57" W
L5	95.40	N 33°36'56" E
L6	123.50	S 88°30'56" W
L7	75.80	N 04°25'56" E
L8	181.32	N 32°49'56" E
L9	108.99	N 01°34'16" E
L10	136.60	S 50°49'34" W
L11	89.00	N 45°16'31" W
L12	130.00	N 64°31'26" E
L13	61.00	S 58°04'20" E

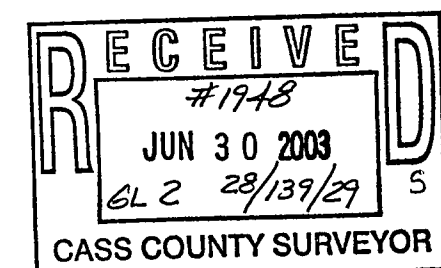

1 of 1	CERTIFICATE OF SURVEY	PROJ. MGR. DRG	COMPUTER: 032034	DATE:	REVISIONS DATE DESCRIPTION BY	I HEREBY CERTIFY THAT THIS SURVEY, PLAN, SPECIFICATION, OR REPORT WAS PREPARED BY ME OR UNDER MY DIRECT SUPERVISION AND THAT I AM A DULY LICENSED PROFESSIONAL ENGINEER OR LAND SURVEYOR UNDER THE LAWS OF THE STATE OF MINNESOTA.	Landecker & Associates, Inc. Engineering · Surveying · Planning Walker, MN 56484 Phone: 1-218-547-1296 Fax: 1-218-547-2272
	TED STROM 755 WHEATON AVENUE ROSEVILLE, MN 55113	CHECKED BY: TLF DRAWN BY: ABL	FIELD BOOK: BOOK PG. FILE NO: 032034	SCALE: HORZ. 1"=100' VERT. NONE	DATE: 06/24/03		