

CERTIFICATE OF SURVEY

PART OF GOVERNMENT LOT 3 AND
NORTHEAST QUARTER OF SOUTHWEST QUARTER,
SECTION 16, TOWNSHIP 140 NORTH, RANGE 29 WEST,
CASS COUNTY, MINNESOTA

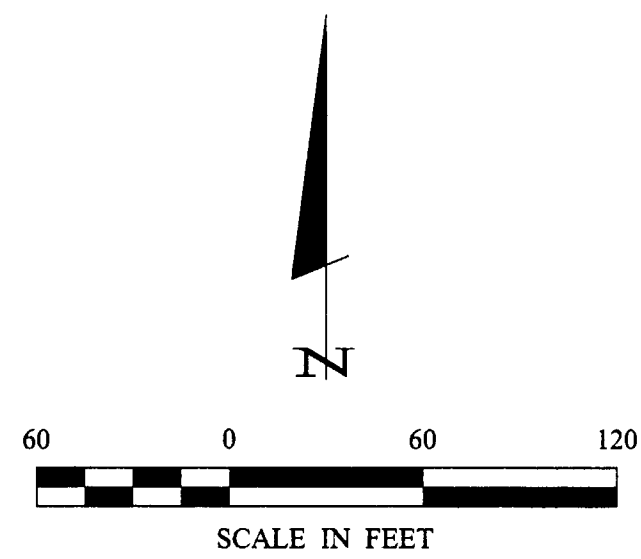

- DENOTES MONUMENT FOUND
- DENOTES IRON MONUMENT SET MARKED BY LICENSE NO. 21367
- ▬ DENOTES WETLAND

ORIENTATION OF THIS BEARING SYSTEM IS BASED ON THE NORTH-SOUTH QUARTER LINE OF SECTION 16 TO HAVE AN ASSUMED BEARING OF N 00° 13' 52" W.

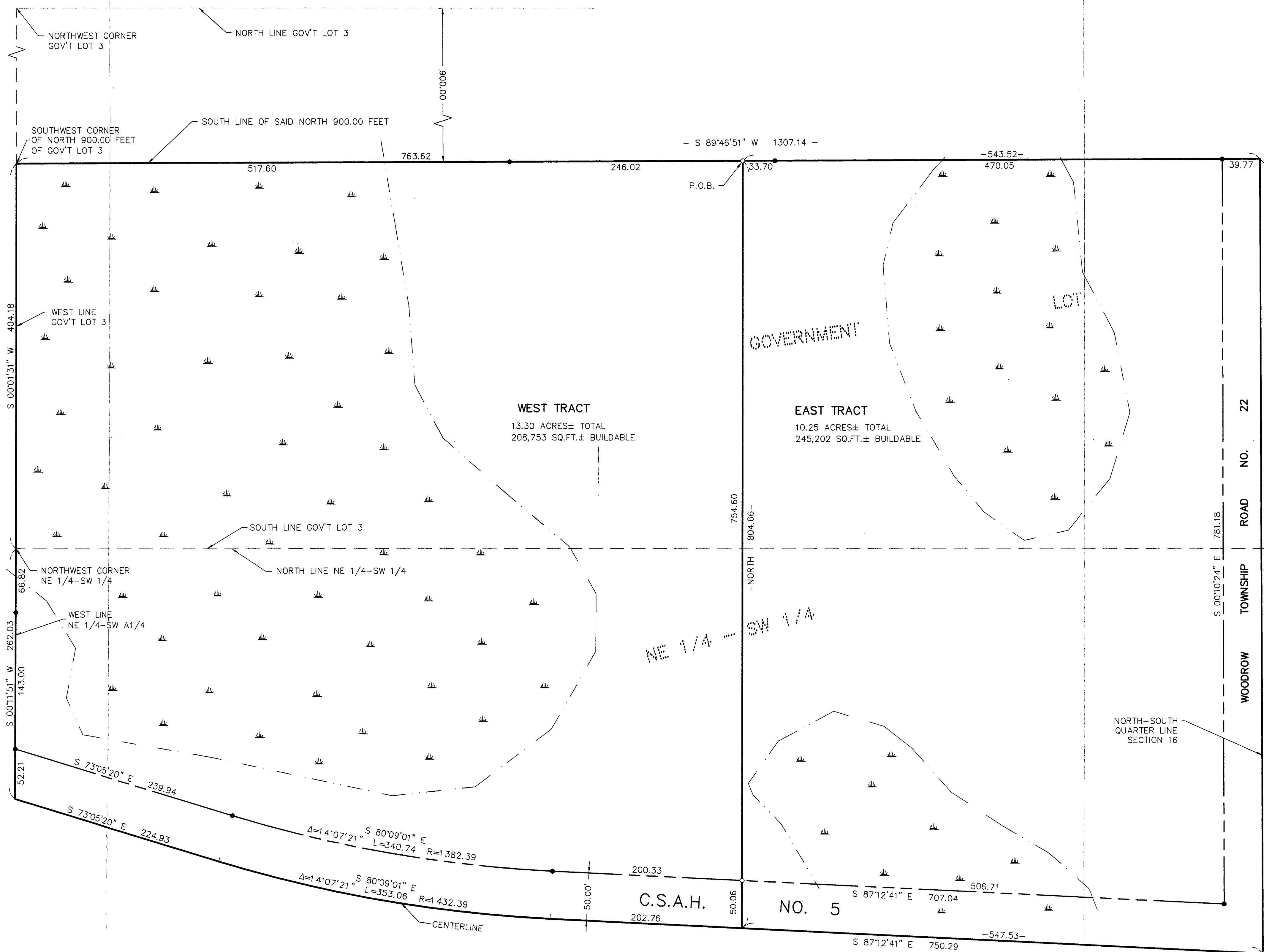

RECEIVED
#1746
JUN 30 2003
4/14/03
CASS COUNTY SURVEYOR

CERTIFICATE OF SURVEY		PROJ. MGR. DRG		COMPUTER: 012050		DATE:		REVISIONS		BY	
MICHAEL D. STOMMES 14812 LOWER ENDICOTT WAY APPLE VALLEY, MN. 55124		CHECKED BY: TLF		FIELD BOOK: BOOK 169 FILE NO: 012050		SCALE: 1"=60'		DATE: 05/24/02		DATE: 05/24/02	
SHEET 1 of 1		DRAWN BY: DRG		PG. 25		TOWNSHIP: WOODROW		ROAD NO. 22		CASS COUNTY SURVEYOR	
						SECTION: 16		RANGE: 29		TOWNSHIP: 140 NORTH	

Landecker & Associates, Inc.
Engineering, Surveying, Planning
Walker, MN 56484
Phone: 1-218-547-1286
Fax: 1-218-547-2372
LIC. NO. 7457