

# CERTIFICATE OF SURVEY

PART OF NORTHEAST QUARTER OF NORTHWEST QUARTER,  
SECTION 12, TOWNSHIP 140 NORTH, RANGE 31 WEST,  
CASS COUNTY, MINNESOTA

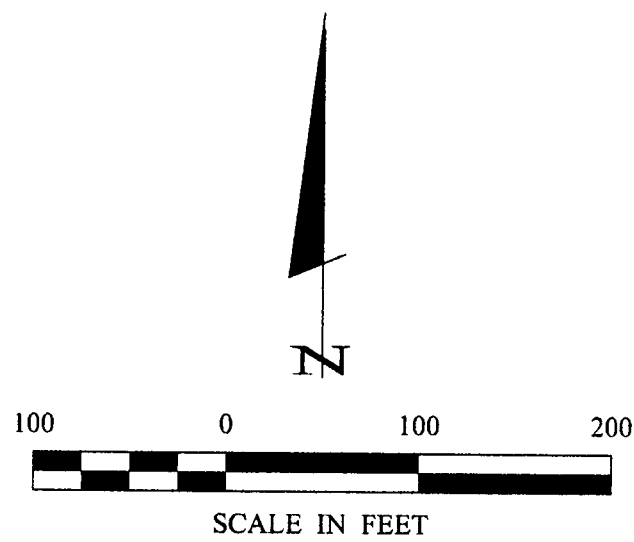

- DENOTES CAST IRON MONUMENT FOUND
- DENOTES IRON MONUMENT SET MARKED BY LICENSE NO. 21367.

ORIENTATION OF THIS BEARING SYSTEM IS BASED ON THE NORTH LINE OF THE NORTHEAST QUARTER OF THE NORTHWEST QUARTER TO HAVE AN ASSUMED BEARING OF N 89° 26' 22" W.

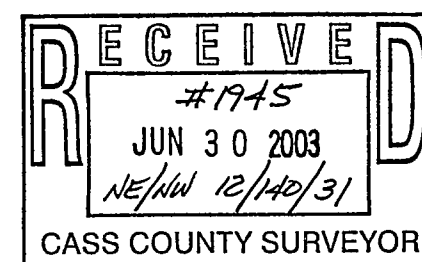
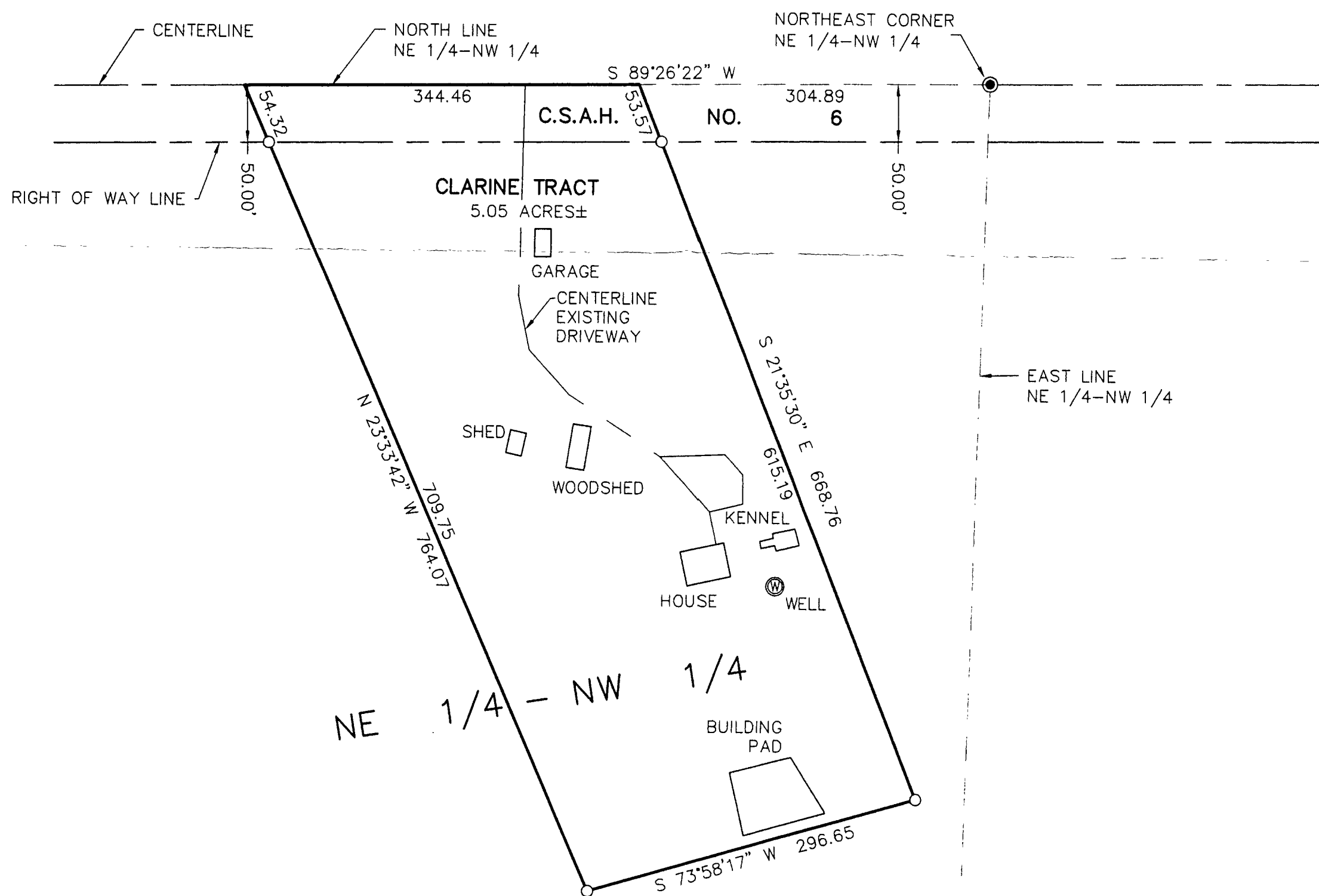

1 of 1	<b>CERTIFICATE OF SURVEY</b>	PROJ. MGR. DRG	COMPUTER: 032012	DATE:	REVISIONS	I HEREBY CERTIFY THAT THIS SURVEY, PLAN, SPECIFICATION, OR REPORT WAS PREPARED BY ME OR UNDER MY DIRECT SUPERVISION AND THAT I AM A DULY LICENSED PROFESSIONAL ENGINEER OR LAND SURVEYOR UNDER THE LAWS OF THE STATE OF MINNESOTA.  <i>Myron Landecker</i> MYRON LANDECKER DATE <u>06 24 03</u> LIC. NO. <u>7652</u>	
	APRIL CLARINE 4935 LOWER TEN MILE LAKE ROAD HACKENSACK, MN 56452	CHECKED BY: TLF	FIELD BOOK: BOOK 192 PG. 5	SCALE: HORZ. 1"=100'	DATE		DESCRIPTION
		DRAWN BY: ABL	FILE NO: 032012	VERT. NONE			

**Landecker & Associates, Inc.**  
Engineering - Surveying - Planning  
Walker, MN 56484  
Phone: 1-218-547-1296 Fax: 1-218-547-2272