

# CERTIFICATE OF SURVEY

PART OF GOVERNMENT LOT 6,  
SECTION 14, TOWNSHIP 142 NORTH, RANGE 26 WEST,  
CASS COUNTY, MINNESOTA

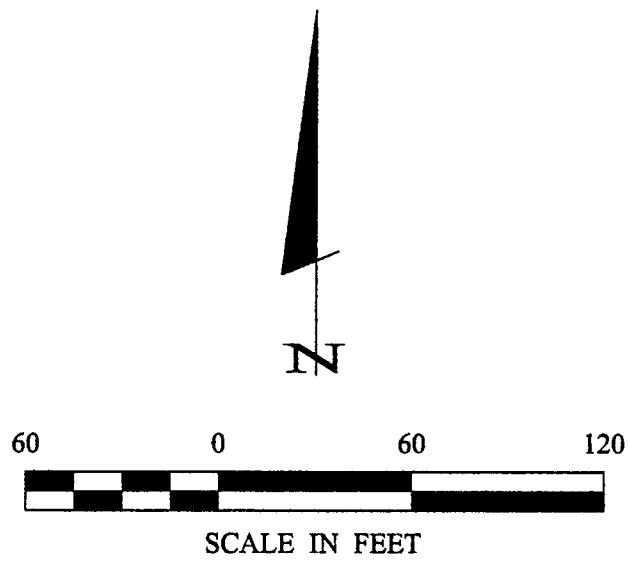

- DENOTES MONUMENT FOUND
- DENOTES IRON MONUMENT SET MARKED BY LICENSE NO. 21367

ORIENTATION OF THIS BEARING SYSTEM IS BASED ON THE NORTH-SOUTH QUARTER LINE OF SECTION 14 TO HAVE AN ASSUMED BEARING OF N 00° 31' 25" W.

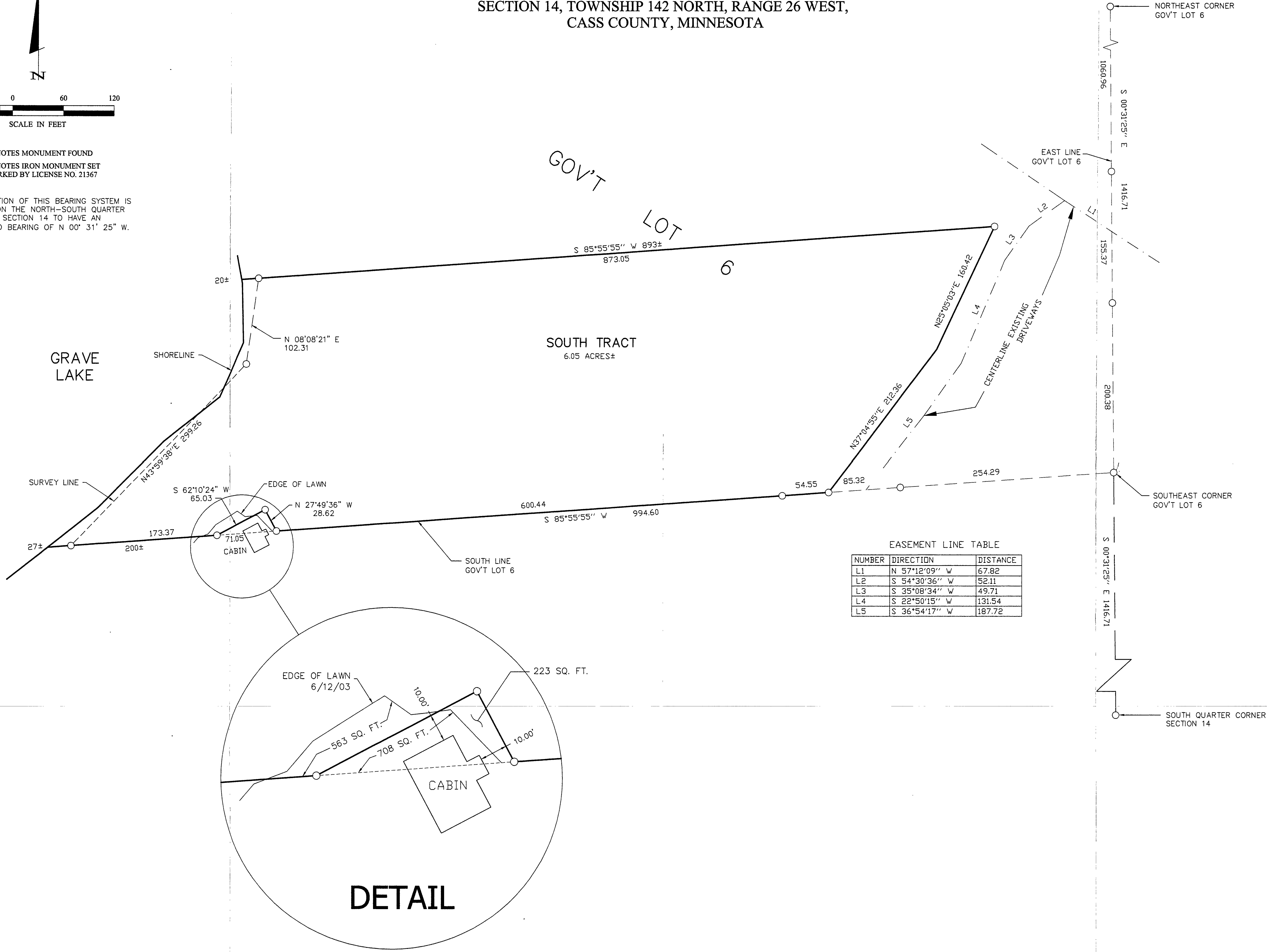

NUMBER	DIRECTION	DISTANCE
L1	N 57°12'09" W	67.82
L2	S 54°30'36" W	52.11
L3	S 35°08'34" W	49.71
L4	S 22°50'15" W	131.54
L5	S 36°54'17" W	187.72

**RECEIVED**  
#1940  
JUN 30 2008  
6/26 11/42/08  
CASS COUNTY SURVEYOR

**CERTIFICATE OF SURVEY**

BRANSTAD  
C/O LUNDRIGAN LAW OFFICE  
PO BOX 49  
PINE RIVER, MN 56474-0049

PROJ. MGR. DRG. CHECKED BY: TLF. DRAWN BY: ABL.

COMPUTER: 032122  
FIELD BOOK: BOOK 197 PG. 37  
FILE NO: 032122

DATE: 6/19/08  
SCALE: 1"=60'  
HORZ. NONE  
VERT. NONE

REVISIONS DESCRIPTION DATE

BY

LANDecker & Associates, Inc.  
Engineering - Surveying - Planning  
Walker, MN 56484  
Phone: 1-218-547-1286 Fax: 1-218-547-1272

DATE: 6/19/08  
FERRY L. FREEMAN  
LIC. NO. 21367