

CERTIFICATE OF SURVEY

PART OF SOUTH HALF OF SOUTHEAST
QUARTER OF NORTHWEST QUARTER
AND GOVERNMENT LOT 13,
SECTION 3, TOWNSHIP 141 NORTH, RANGE 29 WEST,
CASS COUNTY, MINNESOTA

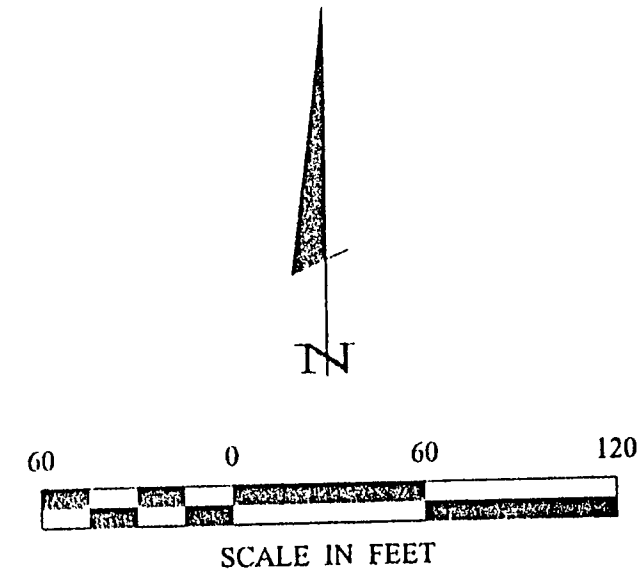

- DENOTES GLO BRASS CAP MONUMENT FOUND
- DENOTES MONUMENT FOUND
- DENOTES IRON MONUMENT SET MARKED BY LICENSE NO. 21367
- ⊙ DENOTES OLD WELL
- E — DENOTES OVERHEAD ELECTRIC

ORIENTATION OF THIS BEARING SYSTEM IS BASED ON THE SOUTH LINE OF THE OF THE SE 1/4 - NW 1/4 TO HAVE AN ASSUMED BEARING OF S 88° 18' 13" E.

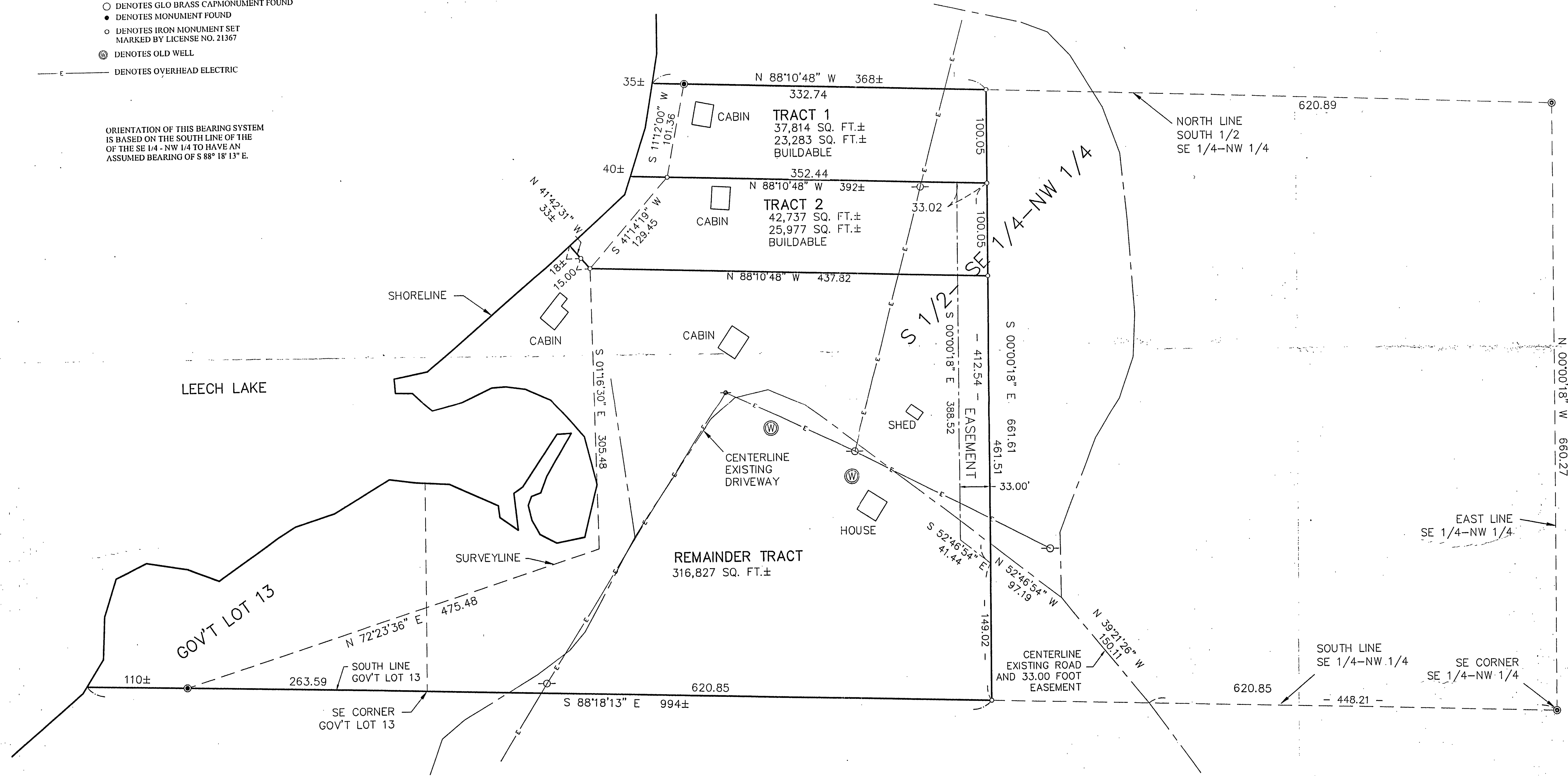

CERTIFICATE OF SURVEY SHEET 1 of 1		HERB MEDINA 16797 239TH AVENUE BIG LAKE, MN 55509	
PROJ. MOR. DRG.	COMPUTER: 032040	DATE: 4/28/03	REVISIONS:
CHECKED BY: TLF	FIELD BOOK: BOOK 193 PG. 18	SCALE: 1"=60'	DATE: 9/9/03
DRAWN BY: ABL	FILE NO: 032040	VERT. NONE	DESCRIPTION: EASEMENT
		LANDMEASUREMENT ENGINEERING SURVEYORS License No. 21367 FERRY L. FREEMAN DATE: 4/28/03 LIC. NO. 21367	

RECEIVED
MAY 13 2003
CASS COUNTY SURVEYOR