

CERTIFICATE OF SURVEY

PART OF GOVERNMENT LOT 6,
SECTION 34, TOWNSHIP 143 NORTH, RANGE 25 WEST,
CASS COUNTY, MINNESOTA

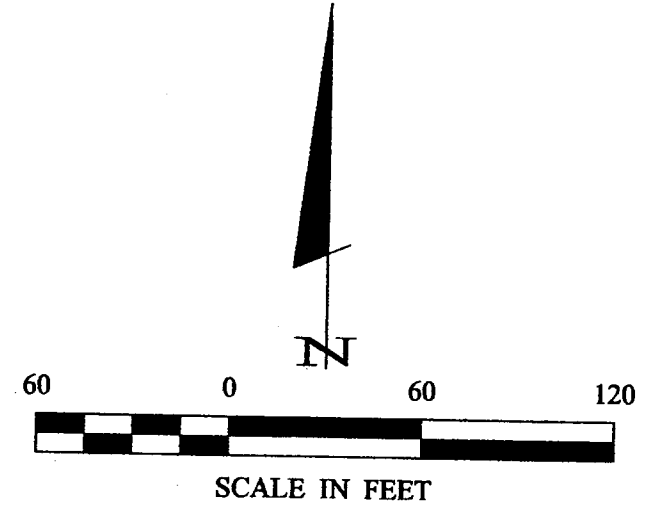
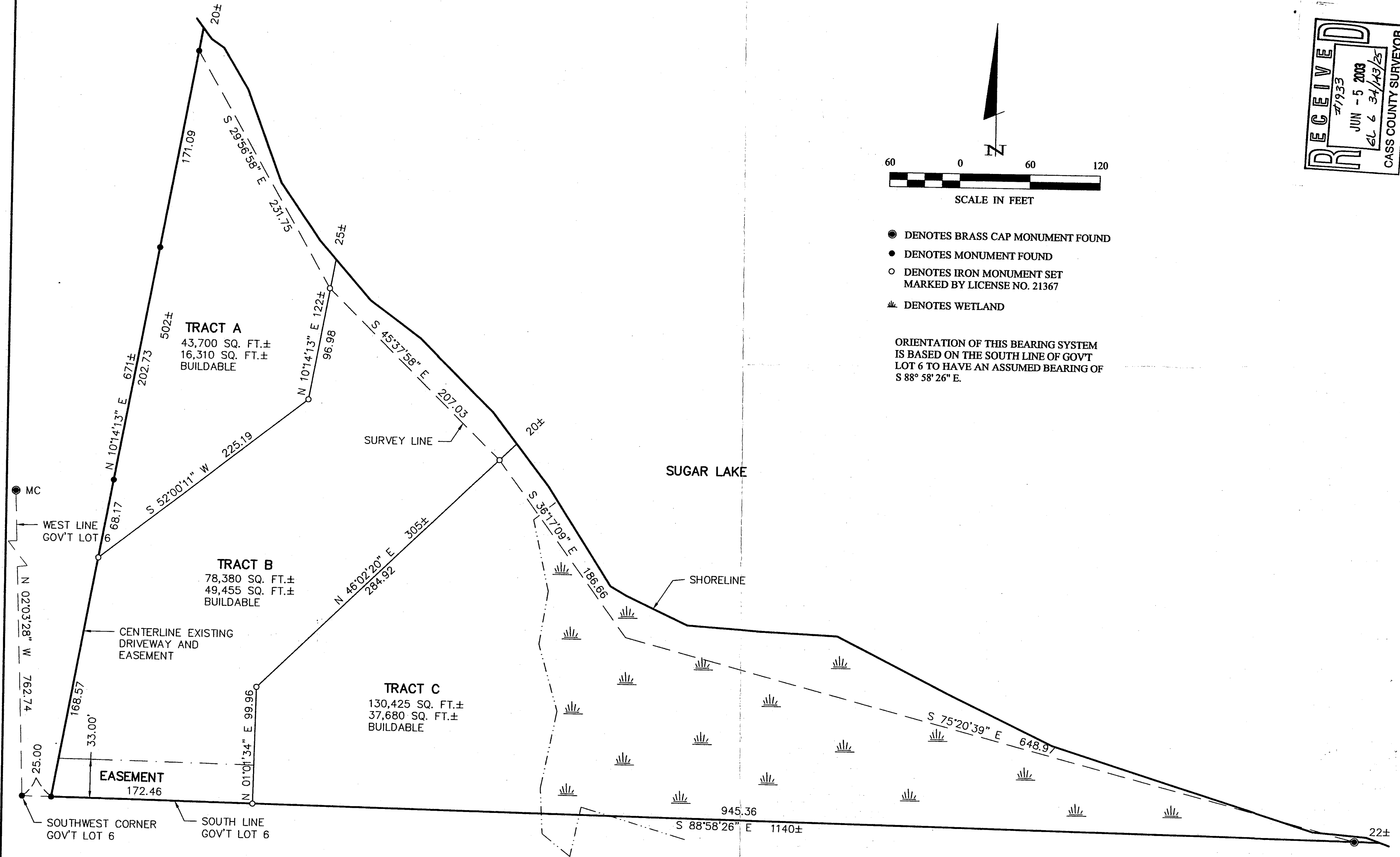

- DENOTES BRASS CAP MONUMENT FOUND
- DENOTES MONUMENT FOUND
- DENOTES IRON MONUMENT SET MARKED BY LICENSE NO. 21367
- ≡ DENOTES WETLAND

ORIENTATION OF THIS BEARING SYSTEM IS BASED ON THE SOUTH LINE OF GOV'T LOT 6 TO HAVE AN ASSUMED BEARING OF S 88° 58' 26" E.

RECEIVED

71933
JUN - 5 2003
6L 6 34/143/25
CASS COUNTY SURVEYOR

LANDecker & Associates, Inc. Engineering • Surveying • Planning Willmar, MN 56204 Phone: 1218-547-1236 Fax: 1218-547-2127		FERRY, L. FREEMAN L.C. NO. 21367 DATE: 5/24/03	
		COMPUTER: 022176 FIELD BOOK: BOOK 188 Pg. 43 FILE NO.: 022176	REVISIONS DATE DESCRIPTION 5/24/03
PROJECT MGR. DRG CHECKED BY: T.L.F. DRAWN BY: DRG		CERTIFICATE OF SURVEY MELISSA JOHNSON 8131 THOMAS AVENUE SOUTH BLOOMINGTON, MN. 55431	
SHEET 1 of 1		VERT. NONE	