

CERTIFICATE OF SURVEY

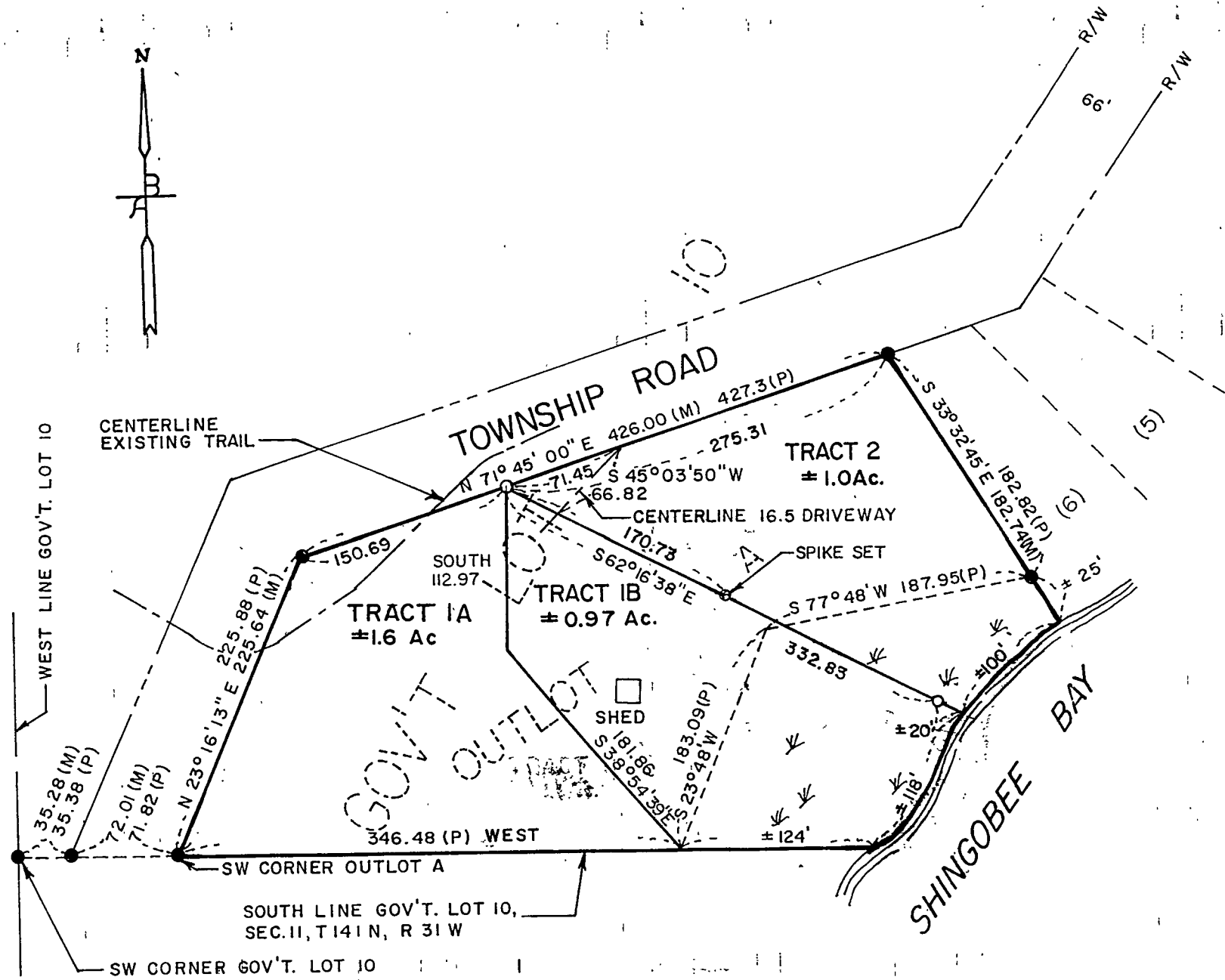

RECEIVED
 #1931
 JUN 10 2003
 GL 10 11/141/31
 CASS COUNTY SURVEYOR

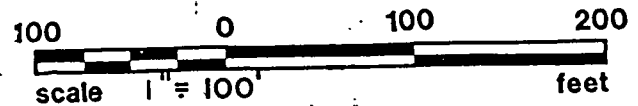

- (M) DENOTES MEASURED
 - (P) DENOTES PLAT
 - DENOTES IRON MONUMENT INPLACE
 - DENOTES IRON MONUMENT SET
- BEARING SYSTEM BASED ON ASSUMED DATUM

REVISED 3/27/03 6/4/03
 NEW NO. 2003-19
 PREPARED FOR: LEECH LAKE REALTY, G.L. 10, SEC. 11, T141N, R 31W, 2002-20

I HEREBY CERTIFY THAT THIS PLAN SURVEY OR REPORT WAS PREPARED BY ME OR UNDER MY DIRECT SUPERVISION AND THAT I AM A DULY REGISTERED LAND SURVEYOR UNDER THE LAWS OF THE STATE OF MINNESOTA.

W. Bensen

DATE 4/1/02 REGISTRATION NO. 1470

DRAWN	RC
CHECK	PS
SURVEY	EB

Park Rapids, MN
 218-732-3323
W. BENSEN AND ASSOCIATES, INC.
 ENGINEERS - SURVEYORS

614801