

# CERTIFICATE OF SURVEY

OUTLOT A, EAST SHORE,  
SECTION 10, TOWNSHIP 139 NORTH, RANGE 29 WEST,  
CASS COUNTY, MINNESOTA

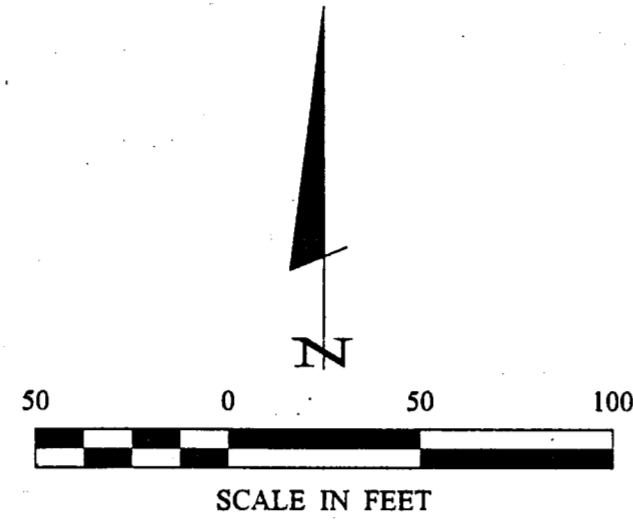

- DENOTES MONUMENT FOUND
- DENOTES IRON MONUMENT SET MARKED BY LICENSE NO. 21367

ORIENTATION OF THIS BEARING SYSTEM IS BASED ON THE NORTHERLY LINE OF LOTS 18-24 TO HAVE AN ASSUMED BEARING OF S 49° 45' 30" E.

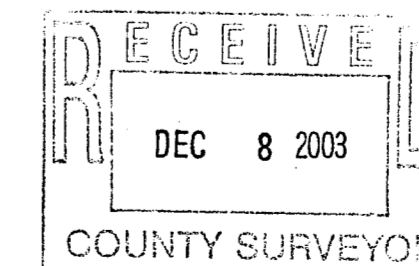
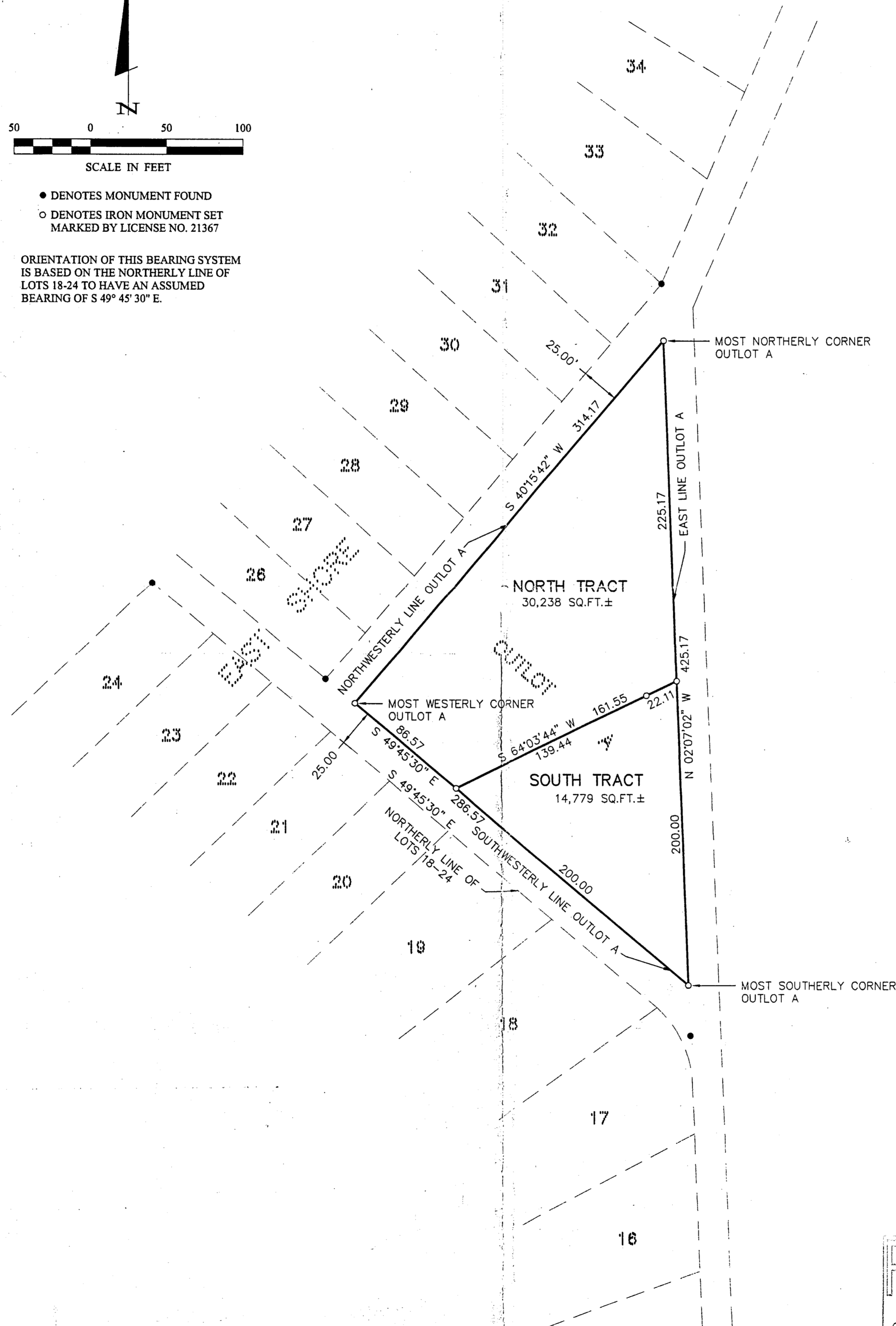

1 1	<b>CERTIFICATE OF SURVEY</b>	PROJ. MGR. DRG	COMPUTER 032062	DATE	REVISIONS	<small>I HEREBY CERTIFY THAT THE SURVEY, PLAN, SPECIFICATION, OR REPORT WAS PREPARED BY ME OR UNDER MY DIRECT SUPERVISION AND THAT I AM A DULY LICENSED PROFESSIONAL ENGINEER OR LAND SURVEYOR UNDER THE LAWS OF THE STATE OF MINNESOTA.</small>
	CHARLES & JIL SEEL 18250 HONEYSUCKLE LANE DEEPHAVEN, MN 55391	CHECKED BY: TLF	FIELD BOOK: BOOK 194 PG. 36	SCALE: HORZ. 1"=50'	DATE	DESCRIPTION
		DRAWN BY: ABL	FILE NO: 032062	VERT. NONE		 Landecker & Associates, Inc. Engineering · Surveying · Planning Walker, MN 56464 Phone: 1-218-547-1296 Fax: 1-218-547-2272