

CERTIFICATE OF SURVEY

PART OF THE NORTHEAST QUARTER OF THE SOUTHEAST QUARTER AND
 LOT 27, AUDITORS PLAT,
 SECTION 19, TOWNSHIP 140 NORTH, RANGE 30 WEST,
 CASS COUNTY, MINNESOTA

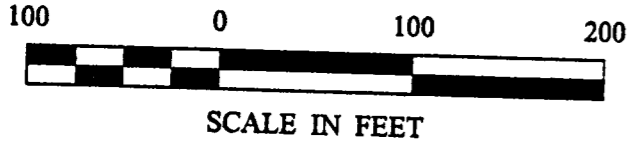

- DENOTES MONUMENT FOUND
- DENOTES IRON MONUMENT SET MARKED BY LICENSE NO. 21367
- ▲ DENOTES WETLAND
- ▼ DENOTES LIFT STATION
- ◆ DENOTES SEPTIC CLEANOUT
- DENOTES WELL
- DENOTES ELECTRIC METER

ORIENTATION OF THIS BEARING SYSTEM IS BASED ON THE NORTH LINE OF THE NE 1/4-SE 1/4 TO HAVE AN ASSUMED BEARING OF N 89° 56' 36" E.

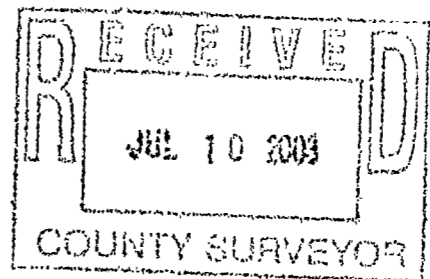
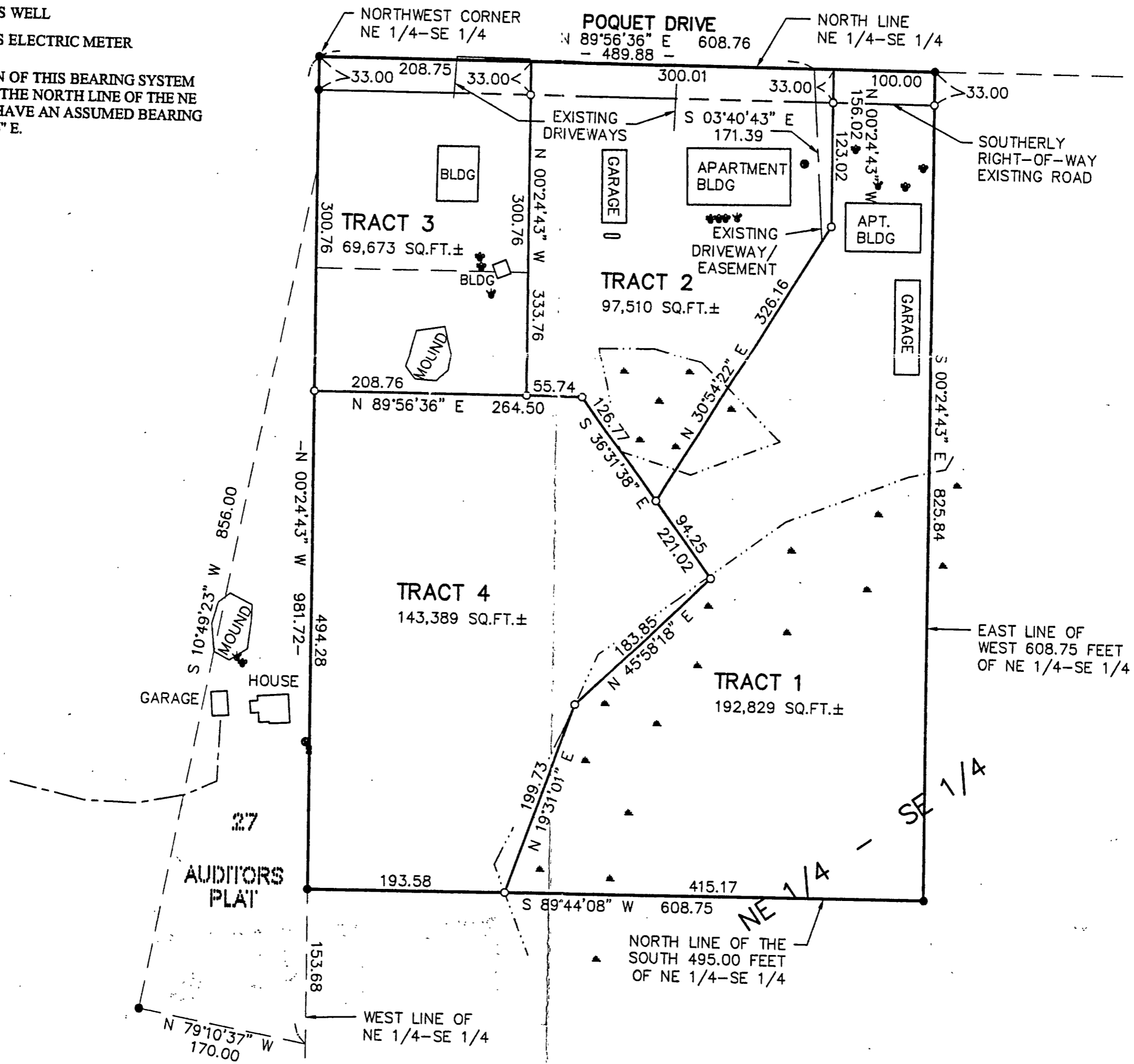

SHEET 1 OF 1	CERTIFICATE OF SURVEY		PROJ. MGR. TLF	COMPUTER: 022134	DATE:	REVISIONS		I HEREBY CERTIFY THAT THIS SURVEY, PLAN, SPECIFICATION OR REPORT WAS PREPARED BY ME OR UNDER MY DIRECT SUPERVISION AND THAT I AM A DULY LICENSED PROFESSIONAL ENGINEER OR LAND SURVEYOR UNDER THE LAWS OF THE STATE OF MINNESOTA. <i>Arroy Landecker</i> ARROY LANDECKER DATE: 26/09/09 LIC. NO. 7452
	PAT FISTMAN 1103 RAINY LAKE DRIVE NW BACKUS, MN. 56435		CHECKED BY: ML	FIELD BOOK: BOOK 186 PG. 10	SCALE: HORZ. 1"=100'	DATE	DESCRIPTION	
			DRAWN BY: DRG	FILE NO: 022134	VERT. NONE			

Landecker & Associates, Inc.
 Engineering • Surveying • Planning
 Walker, MN 56484
 Phone: 1-218-547-1296 Fax: 1-218-547-2272

CERTIFICATE OF SURVEY

PART OF THE NORTHEAST QUARTER OF THE SOUTHEAST QUARTER AND
 LOT 27, AUDITORS PLAT,
 SECTION 19, TOWNSHIP 140 NORTH, RANGE 30 WEST,
 CASS COUNTY, MINNESOTA

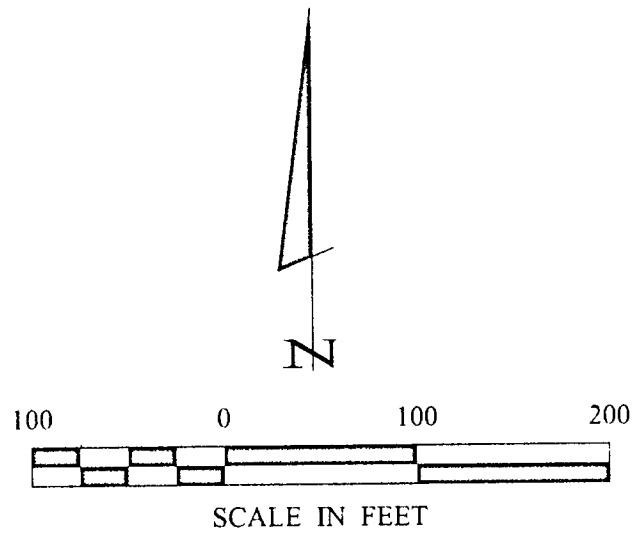

- DENOTES MONUMENT FOUND
- DENOTES IRON MONUMENT SET MARKED BY LICENSE NO. 21367
- ▲ DENOTES WETLAND
- ⊕ DENOTES LIFT STATION
- ⊗ DENOTES SEPTIC CLEANOUT
- ⊙ DENOTES WELL
- ⊞ DENOTES ELECTRIC METER

ORIENTATION OF THIS BEARING SYSTEM IS BASED ON THE NORTH LINE OF THE NE 1/4-SE 1/4 TO HAVE AN ASSUMED BEARING OF N 89° 56' 36" E.

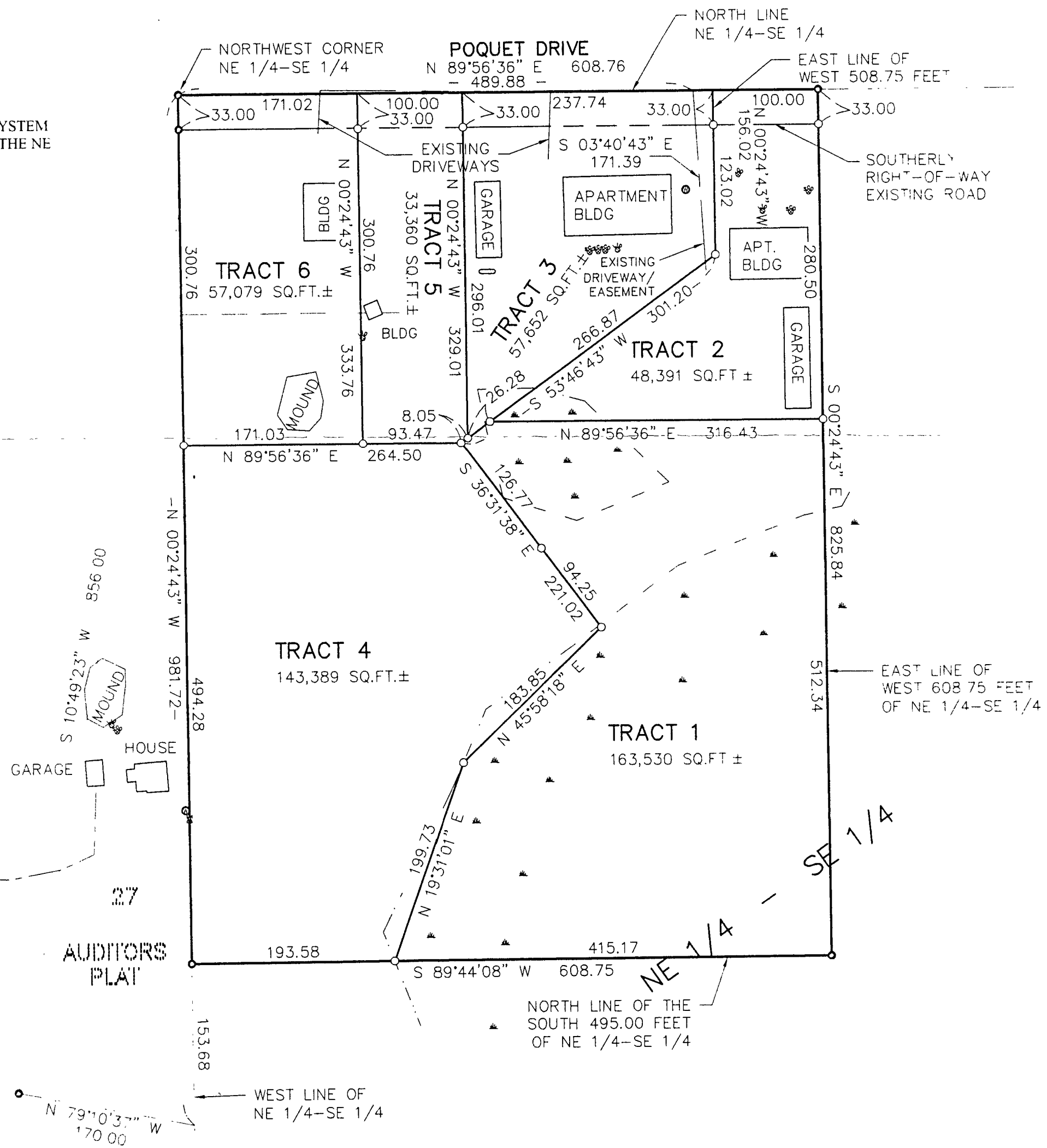

RECEIVED
 GL 3 #1922
 JUL 31 2003
 NE/SE 19/140/30
 CASS COUNTY SURVEYOR

SHEET 1 OF 1	CERTIFICATE OF SURVEY	PROJ. MGR. TLF	COMPUTER: 022134	DATE:	REVISIONS DATE DESCRIPTION BY	HEREBY CERTIFY THAT THIS SURVEY, PLAN, SPECIFICATION, OR REPORT WAS PREPARED BY ME OR UNDER MY DIRECT SUPERVISION AND THAT I AM A DULY LICENSED PROFESSIONAL ENGINEER OR LAND SURVEYOR UNDER THE LAWS OF THE STATE OF MINNESOTA.
	PAT FISTMAN 1103 RAINY LAKE DRIVE NW BACKUS, MN. 56435	CHECKED BY: ML	FIELD BOOK: BOOK 186 PG. 10	SCALE: HORZ. 1"=100'		<i>Myron Landecker</i> MYRON LANDECKER DATE: 07 23 07 LIC. NO. 7452
	DRAWN BY: DRG	FILE NO: 022134	VERT. NONE			