

CERTIFICATE OF SURVEY

LOT 5, AUDITOR'S PLAT OF LOT 5,
SECTION 22, TOWNSHIP 142 NORTH, RANGE 31 WEST,
CASS COUNTY, MINNESOTA

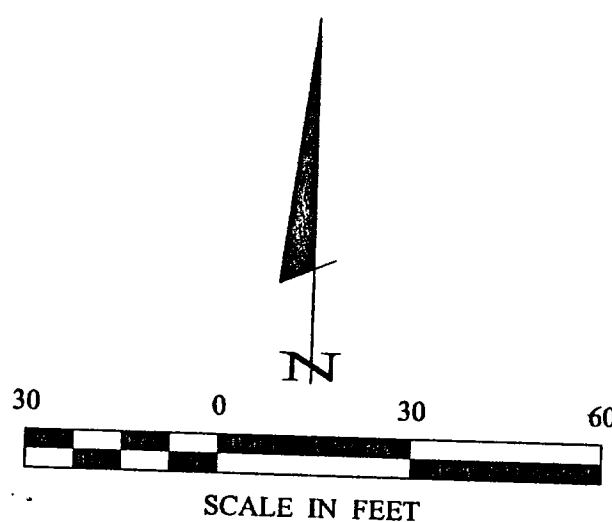

- DENOTES MONUMENT FOUND
- DENOTES IRON MONUMENT SET MARKED BY LICENSE NO. 21367
- DENOTES CONC. MONUMENT WITH IRON TABLET

ORIENTATION OF THIS BEARING SYSTEM IS BASED ON THE EAST LINE OF GOVT LOT 5 TO HAVE AN ASSUMED BEARING OF N 2° 05' 00" W.

RECEIVED
JUL 10 2008
COUNTY SURVEYOR

Landecker & Associates, Inc.
Engineering - Surveying - Planning
Walker, MN 56464
Phone 12185471196 Fax 12185472177

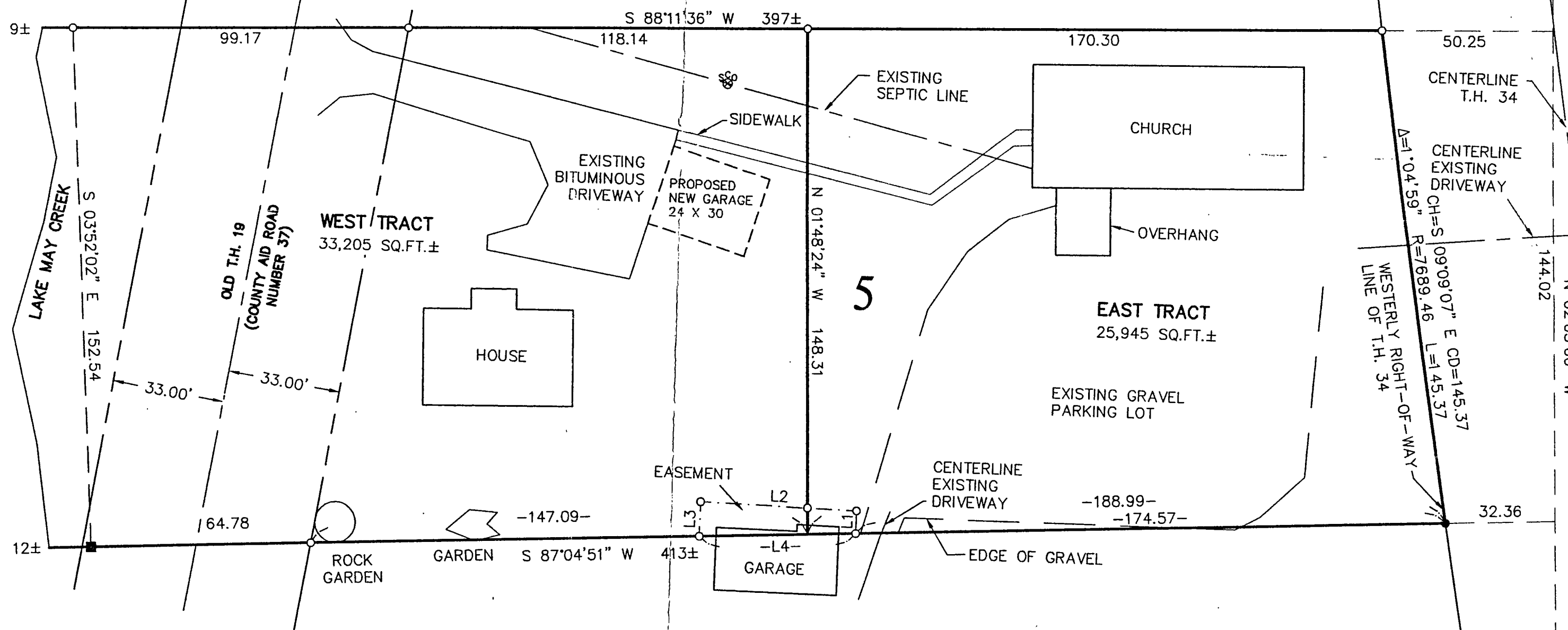

LINE TABLE		
LINE	LENGTH	BEARING
L1	6.62	S 00°40'14" W
L2	46.48	N 88°38'01" W
L3	10.10	S 00°40'14" W
L4	46.57	N 87°04'51" E

DATE: 5/12/03
SCALE: 1"=30'
HORZ.: NONE
VERT.: NONE

COMPUTER: 032059
FIELD BOOK: PG.
BOOK: FILE NO: 032059

PROJ. MGR. DRG.
CHECKED BY: TLF
DRAWN BY: DRG.

ASSEMBLY OF GOD
PO BOX 183
MENAHA, MN. 56464

DATE: 5/12/03 L. FREEMAN L.C. NO. 21367

REVISIONS DESCRIPTION DATE

1 9 1