

# CERTIFICATE OF SURVEY

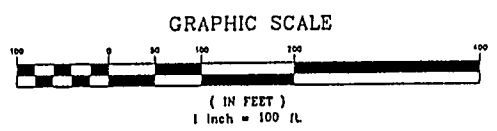
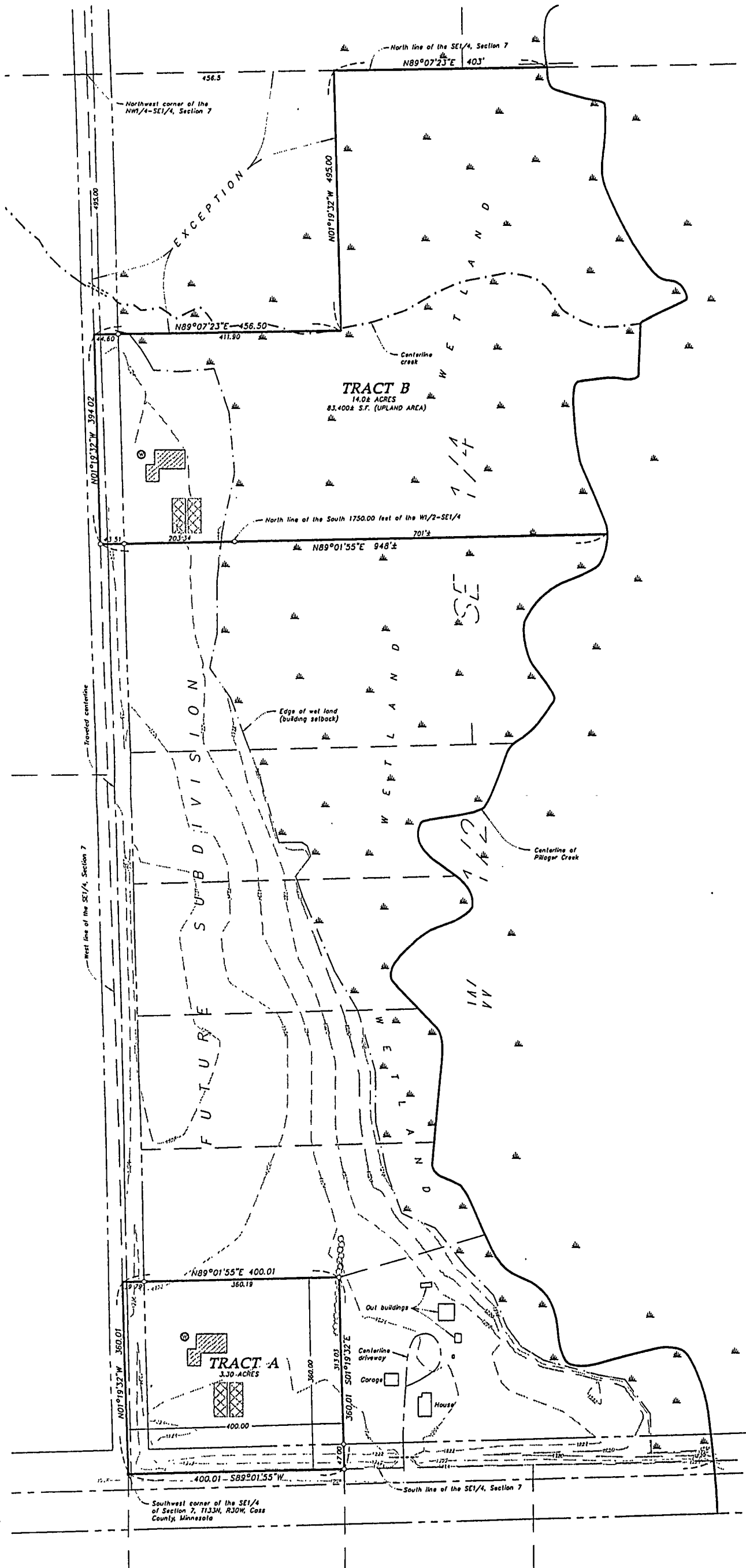

- BEARINGS BASED ON ASSUMED DATUM
- Denotes iron monument found in place
  - Denotes iron pipe set and marked R.L.S. No. 17253.

- DENOTES POSSIBLE BUILDING SITE
- DENOTES POSSIBLE ON-SITE SEWAGE TREATMENT LOCATIONS (PRIMARY & ALTERNATE SITES)
- DENOTES POSSIBLE WELL LOCATION

**LEGAL DESCRIPTION FOR TRACT A:**  
 The South 360.00 feet of the West 400.00 feet of the West Half of the Southeast Quarter of Section 7, Township 133 North, Range 30 West, Cass County, Minnesota. Subject to the right-of-way for Minnesota State Highway No. 210 and 43rd Avenue. Subject to easements reservations and restrictions of record, if any.

**LEGAL DESCRIPTION FOR TRACT B:**  
 That part of the West Half of the Southeast Quarter of Section 7, Township 133 North, Range 30 West, Cass County, Minnesota lying westerly of the main channel of Pillager Creek, and lying north of the South 1750.00 feet of said West Half of the Southeast Quarter. EXCEPT That part of the Northwest Quarter of the Southeast Quarter of Section 7, Township 133 North, Range 30 West, Cass County described as follows: Beginning at the northwest corner of said Northwest Quarter of the Southeast Quarter; thence east along the north line of said Northwest Quarter of the Southeast Quarter a distance of 456.5 feet; thence south and parallel with the west line of said Northwest Quarter of the Southeast Quarter a distance of 495 feet; thence west and parallel with the north line of said Northwest Quarter of the Southeast Quarter a distance of 456.5 feet; thence north along the west line of said Northwest Quarter of the Southeast Quarter a distance of 495 feet to the point of beginning.

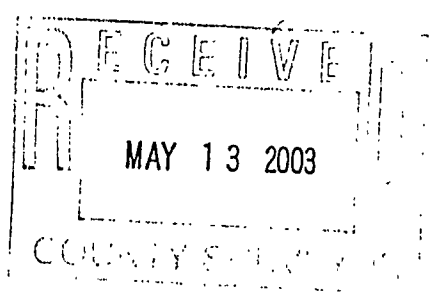

Prepared by:  
**Central Minnesota Surveying**  
 A Division of Westwood Professional Services, Inc.  
 411 Laurel Street  
 Brainerd, MN 56401 (218) 829-1751

I hereby certify that this survey was prepared by me or under my direct supervision and that I am a duly Licensed Land Surveyor under the laws of the State of Minnesota.  
 Bruce Giffens  
 Date: 5/12/03 License No. 17253

Client: CDH/TH  
 Checked: BWG  
 Drawn: EFW  
 Record Drawing by/Date:

Prepared For:  
**Ervin Hines**  
 4261 State Highway 210 S.W.  
 Pillager, Minnesota 56473

Part of W1/2-SE1/4 of Section 7,  
 T133N, R30W, Cass County, Mn.  
 20027821 27821COS DWS