

CERTIFICATE OF SURVEY

PART OF GOVERNMENT LOT 5,
SECTION 18, TOWNSHIP 140 NORTH, RANGE 29 WEST,
CASS COUNTY, MINNESOTA

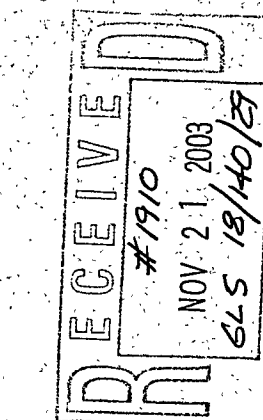

Landecker & Associates, Inc.
 Surveyors - State of Minnesota
 1351 State St. NW
 Walker, MN 56484
 Phone: 1218-547-1346
 Fax: 1218-547-2272

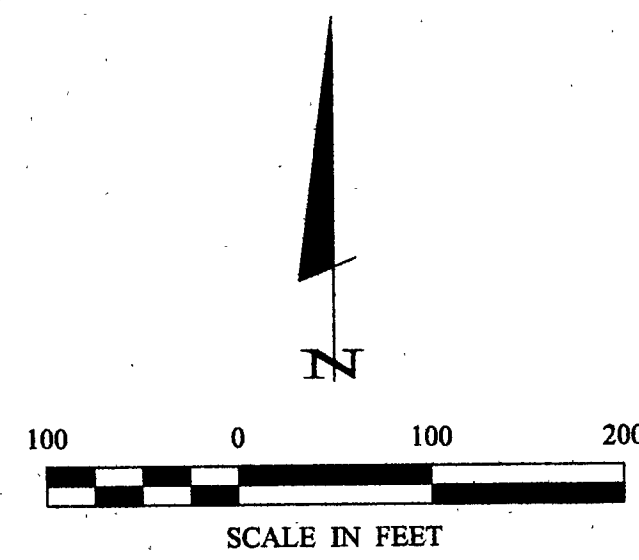

- DENOTES MONUMENT FOUND
- DENOTES IRON MONUMENT SET MARKED BY LICENSE NO. 21367
- () DENOTES DEED VALUE
- ⊙ DENOTES SET MAG NAIL

ORIENTATION OF THIS BEARING SYSTEM IS BASED ON THE WEST LINE OF GOV'T LOT 5 TO HAVE AN ASSUMED BEARING OF N 2° 32' 57" E.

AREA TABLE		
TRACT	TOTAL AREA	BUILDABLE AREA
1	69,317 SQ.FT.±	21,630 SQ.FT.±
2	55,753 SQ.FT.±	22,540 SQ.FT.±
3	62,885 SQ.FT.±	18,040 SQ.FT.±

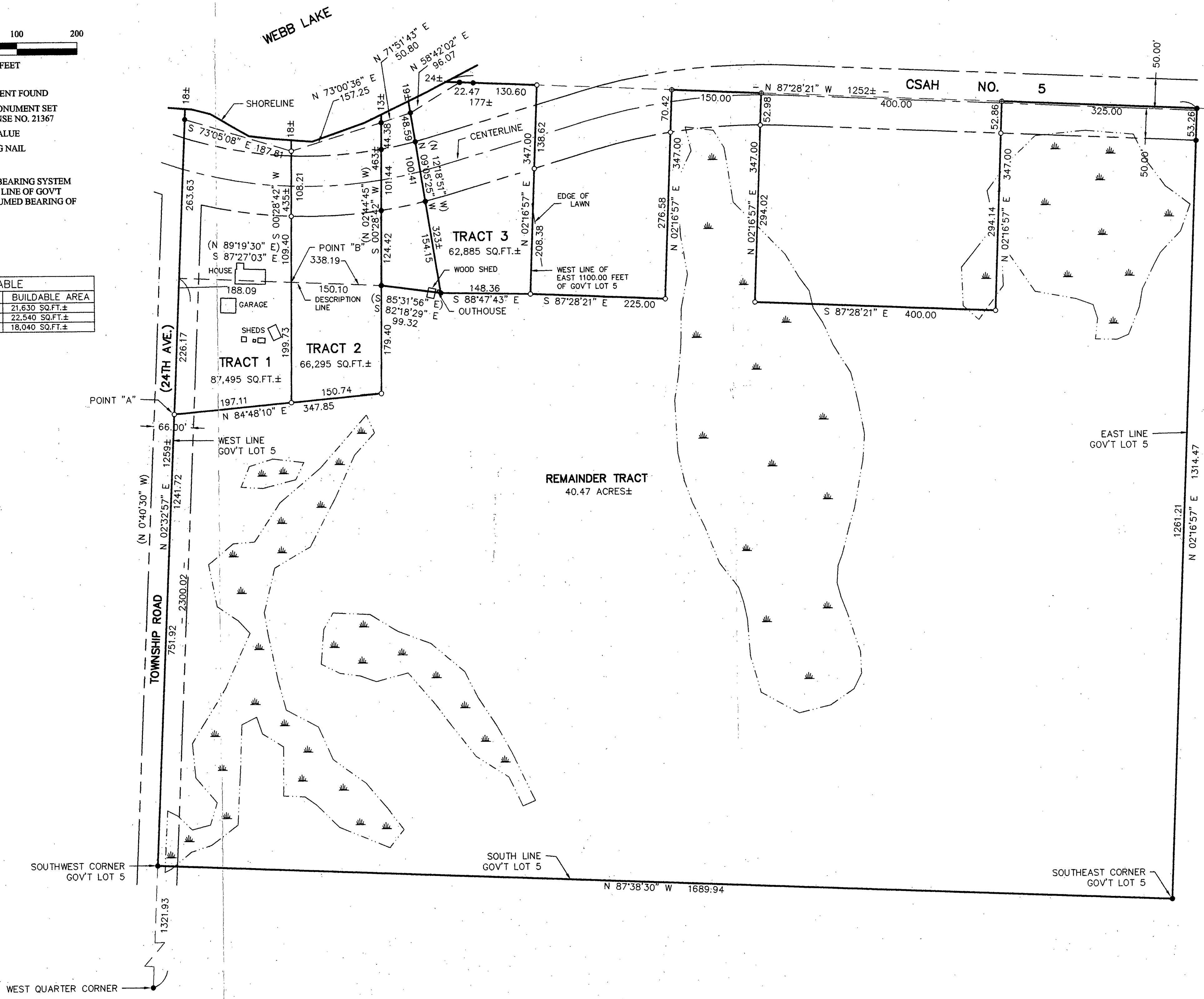

I HEREBY CERTIFY THAT THIS SURVEY, PLAN, SPECIFICATION, OR REPORT WAS PREPARED BY ME OR UNDER MY DIRECT SUPERVISION AND I AM A LICENSED SURVEYOR UNDER THE LAWS OF THE STATE OF MINNESOTA.

REVISIONS	DESCRIPTION	DATE

DATE:	5/20/03
COMPUTER:	032051
FIELD BOOK:	BOOK 195, PG. 43
SCALE:	1"=100'
HORIZ.:	
VERT.:	NONE

CERTIFICATE OF SURVEY
 JAMES A. JOHNSON
 1351 STATE ST. NW
 WALKER, MN. 56435
 SHEET 1 OF 1