

CERTIFICATE OF SURVEY

TRACT B: That part of the Southwest Quarter of the Southeast Quarter of Section 18, Township 138 North, Range 29 West, Cass County, Minnesota, described as follows: Commencing at the Southwest Corner of said Southwest Quarter of the Southeast Quarter; thence South 89 degrees 31 minutes 50 seconds East, bearings based on Cass County Coordinate Datum, along the south line of said Southwest Quarter a distance of 266.00 feet; thence North 0 degrees 24 minutes 51 seconds East a distance of 47.76 feet to the center of Township Road T313; thence continuing North 0 degrees 24 minutes 51 seconds East a distance of 512.22 feet; thence South 89 degrees 31 minutes 50 seconds East a distance of 343.45 feet to the center of Township Road T318; thence South 7 degrees 45 minutes 00 seconds East along the center of said Township Road T318 a distance of 158.58 feet; thence southeasterly along the center of said Township Road T318 a distance of 123.57 feet along a tangential curve, concave to the northwest having a radius of 180.00 feet and a central angle of 39 degrees 20 minutes 00 seconds; thence South 31 degrees 35 minutes 00 seconds West along the center of said Township Road T318 a distance of 199.47 feet to the center of said Township Road T313; thence North 72 degrees 48 minutes 30 seconds West along the center of said Township Road T313 a distance of 39.80 feet; thence westerly along the center of said Township Road T313 a distance of 199.62 feet along a tangential curve, concave to the south, having a radius of 358.10 feet and a central angle of 31 degrees 56 minutes 19 seconds; thence South 75 degrees 15 minutes 11 seconds West along the center of said Township Road T313 a distance of 3.56 feet; thence North 0 degrees 24 minutes 51 seconds East a distance of 433.37 feet to the point of beginning.

Subject to a 33.00 foot easements for Township Road T313 and Township Road T318.
Subject to reservations, restrictions and other easements of record, if any.

Property of
 **Krantz**
P.O. Box 52
Pine River, MN 56474-0052

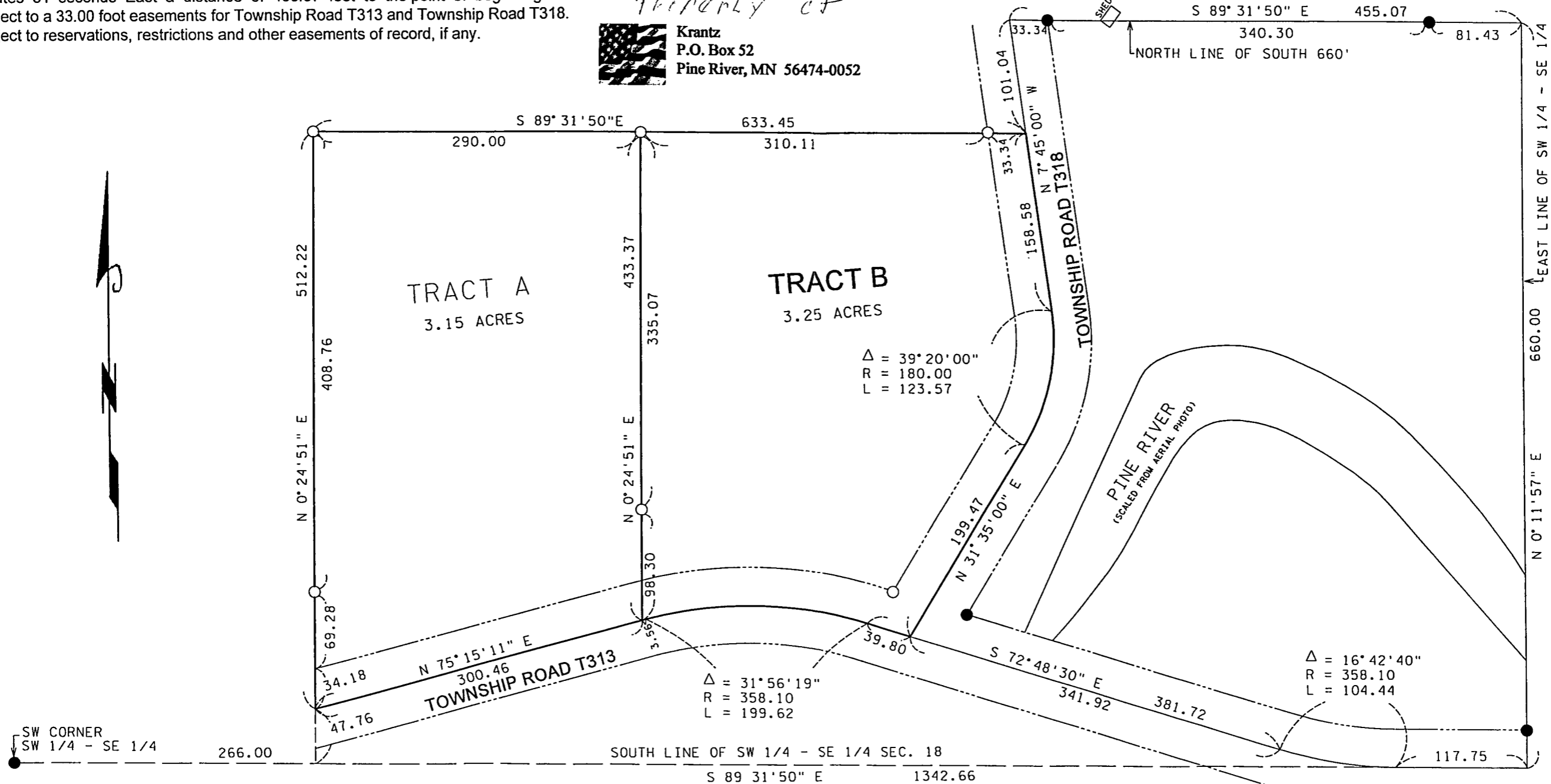

- INDICATES MONUMENT FOUND
 - INDICATES 1/2" PIPE SET WITH RLS CAP 11865
- BEARINGS ARE BASED ON
CASS COUNTY COORDINATE DATUM

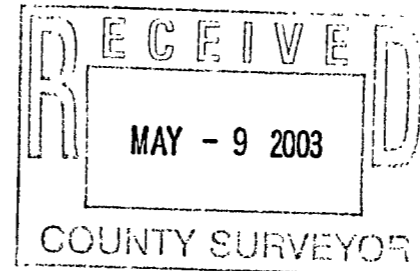
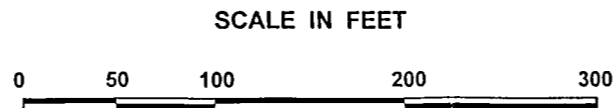

I hereby certify that this survey, plan, or report was prepared by me or under my direct supervision, and that I am a duly LICENSED LAND SURVEYOR under the laws of the State of Minnesota.

Date 11/22/2002 *James W. Nielsen*
 Licensed Land Surveyor
 Minnesota License No. 11865

A 310