

TOPOGRAPHIC SURVEY

LOTS 1 AND 2, BLOCK 1
PILLSBURY ACRES ADDITION TO THE CITY OF PILLAGER
CASS COUNTY, MINNESOTA

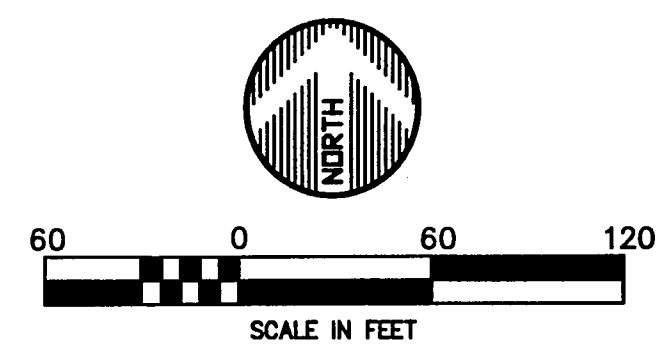
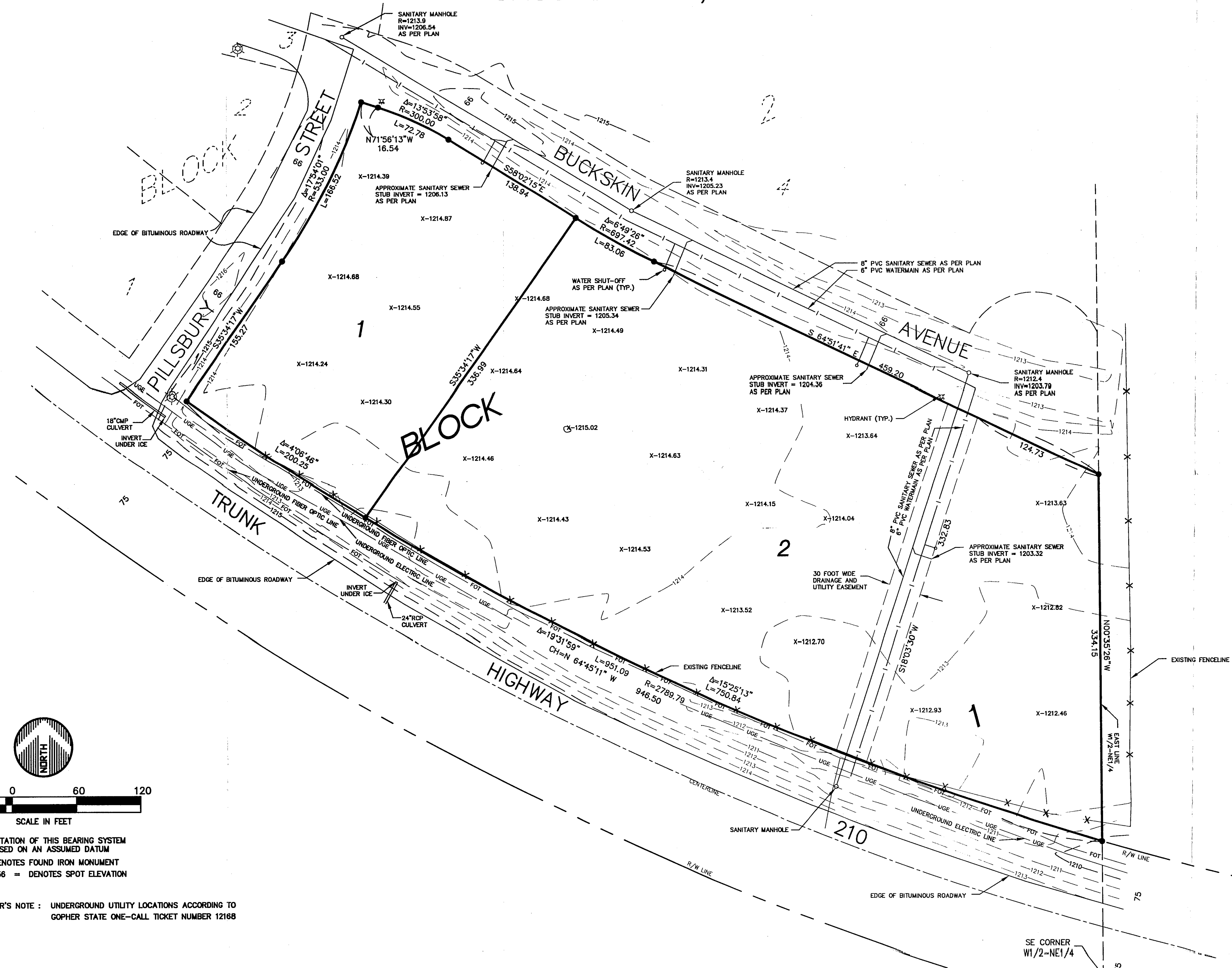

ORIENTATION OF THIS BEARING SYSTEM IS BASED ON AN ASSUMED DATUM
● = DENOTES FOUND IRON MONUMENT
X-1234.56 = DENOTES SPOT ELEVATION

SURVEYOR'S NOTE : UNDERGROUND UTILITY LOCATIONS ACCORDING TO GOPHER STATE ONE-CALL TICKET NUMBER 12188

RECEIVED
#1887
FEB 10 2003
17/133/30
CASS COUNTY SURVEYOR

DATE:	2/03/03	DATE:		AMENDMENTS	BY	PREPARED FOR: LAKEWOOD HEALTH SYSTEM
SCALE:	AS SHOWN					I HEREBY CERTIFY THAT THIS SURVEY, PLAN, OR REPORT WAS PREPARED BY ME OR UNDER MY DIRECT SUPERVISION AND THAT I AM A DULY LICENSED LAND SURVEYOR UNDER THE LAWS OF THE STATE OF MINNESOTA
DRAWN BY:	RAQ					<i>Chad M. Conner</i>
CHECKED BY:	JWM					CHAD M. CONNER DATE: 2-3-03 LIC. NO. 41643
FILE NUMBER:	6710					

WIDSETH SMITH NOLTING
ENGINEERS ARCHITECTS LAND SURVEYORS ENVIRONMENTAL SERVICES
ALEXANDRIA BEMIDJI BRAINERD CROOKSTON GRAND FORKS
WWW.WSN-MN.COM