

CERTIFICATE OF SURVEY

LOTS 3-5, BLOCK 25 AND LOT 11, BLOCK 18
TINGDALE BROS.' ROOSEVELT TRAILS
CASS COUNTY, MINNESOTA

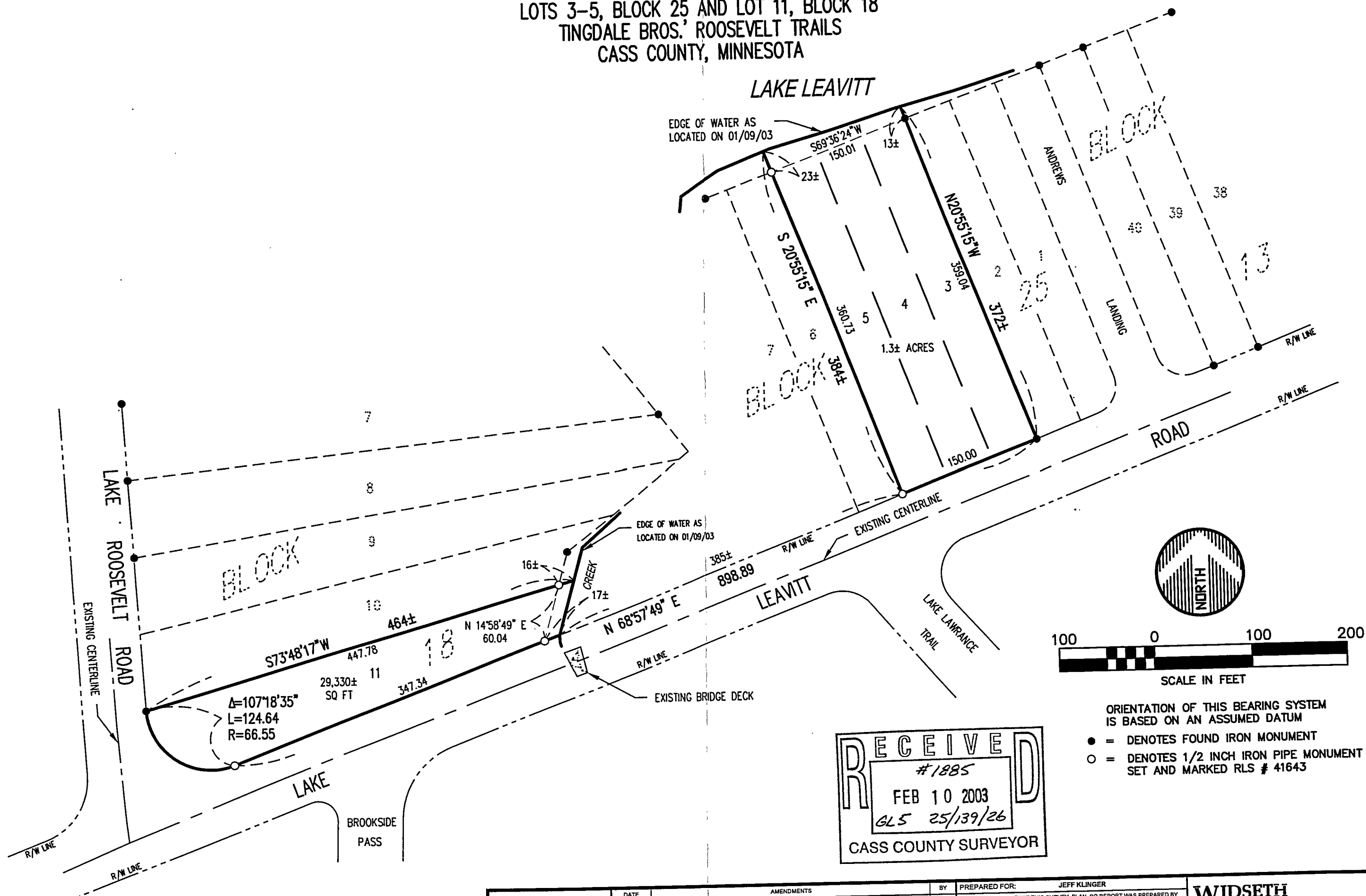

RECEIVED
#1885
FEB 10 2003
GLS 25/139/26
CASS COUNTY SURVEYOR

ORIENTATION OF THIS BEARING SYSTEM IS BASED ON AN ASSUMED DATUM

- = DENOTES FOUND IRON MONUMENT
- = DENOTES 1/2 INCH IRON PIPE MONUMENT SET AND MARKED RLS # 41643

DATE	AMENDMENTS	BY	PREPARED FOR:
01/24/03			JEFF KLINGER
AS SHOWN			I HEREBY CERTIFY THAT THIS SURVEY, PLAN, OR REPORT WAS PREPARED BY ME OR UNDER MY DIRECT SUPERVISION AND THAT I AM A DULY LICENSED LAND SURVEYOR UNDER THE LAWS OF THE STATE OF MINNESOTA
RAQ			<i>Chad M. Conner</i>
JMM			CHAD M. CONNER
FILE NUMBER: 67055			DATE: 1-27-03 LIC NO: 41643

WIDSETH SMITH NOLTING
ENGINEERS ARCHITECTS LAND SURVEYORS ENVIRONMENTAL SERVICES
ALEXANDRIA, MINN. BRANDED CROOKSTON, MINN. GRAND FORKS, MINN.
WWW.WSN-MN.COM