

CERTIFICATE OF SURVEY

PART OF THE NORTHWEST QUARTER,
SECTION 22, TOWNSHIP 140 NORTH, RANGE 30 WEST,
CASS COUNTY, MINNESOTA

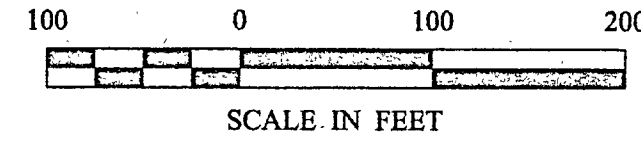

- DENOTES MONUMENT FOUND
- DENOTES IRON MONUMENT SET MARKED BY LICENSE NO. 21367
- DENOTES MAG NAIL

ORIENTATION OF THIS BEARING SYSTEM IS BASED ON THE NORTH LINE OF GOVERNMENT LOT 9 TO HAVE AN ASSUMED BEARING OF N 89° 44' 32" W

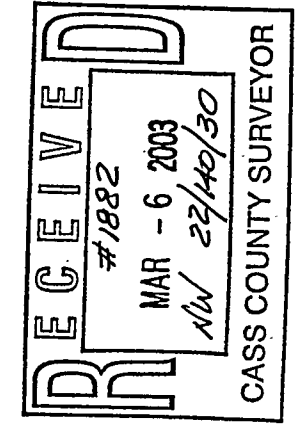
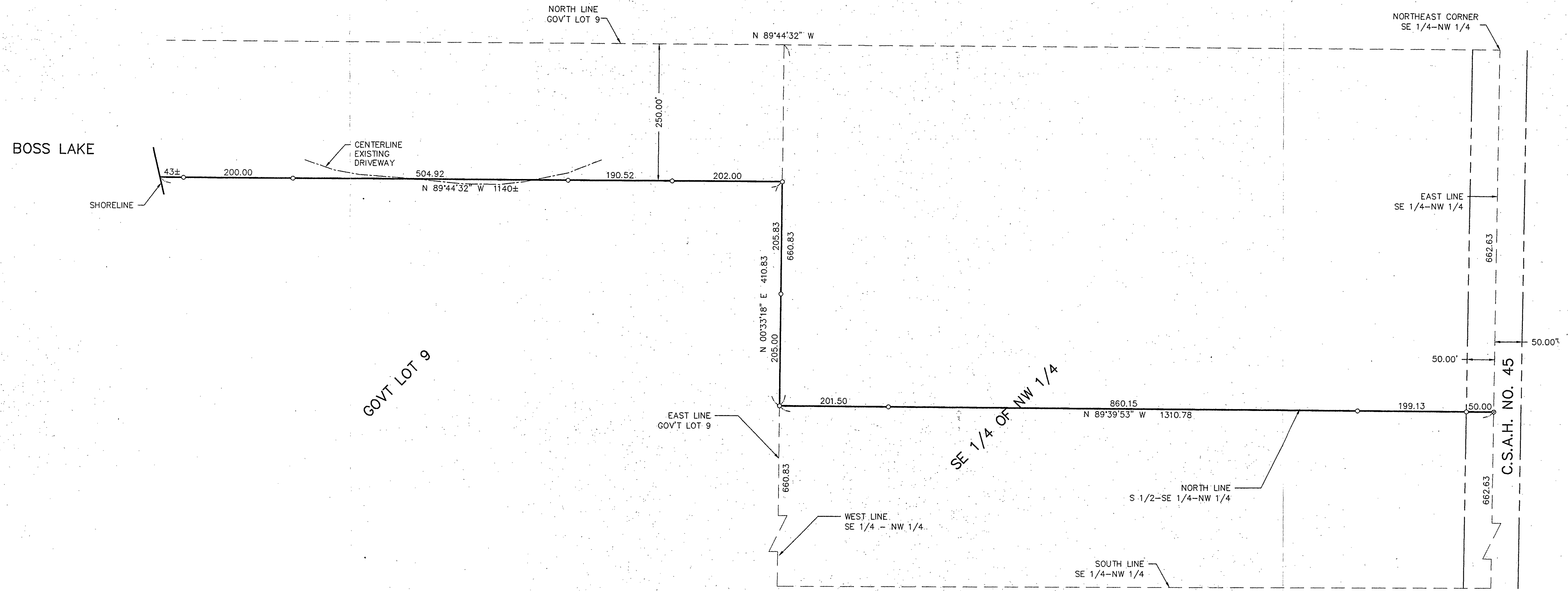

Landecker & Associates, Inc.
Engineering • Surveying • Planning
Walker, MN 56484
Phone: 12185421206 Fax: 12185472272

BY: *Terry L. Freeman*
DATE: 2/24/03
TERRY L. FREEMAN
L.C. NO. 21967

REVISIONS	DATE	DESCRIPTION

DATE:	2/24/03
SCALE:	1"=100'
HORIZ.:	NONE
VERT.:	NONE

COMPUTER:	022236
FIELD BOOK:	BOOK 130 PG. 19
FILE NO.:	022236

PROJ. MGR.:	DRG
CHECKED BY:	TLF
DRAWN BY:	DRG

CERTIFICATE OF SURVEY
DONALD SATHER
PO BOX 144
HACKENSACK, MN. 56452