CERTIFICATE OF SURVEY

PART OF GOVERNMENT LOT 3,
SECTION 5, TOWNSHIP 142 NORTH, RANGE 31 WEST,
CASS COUNTY, MINNESOTA

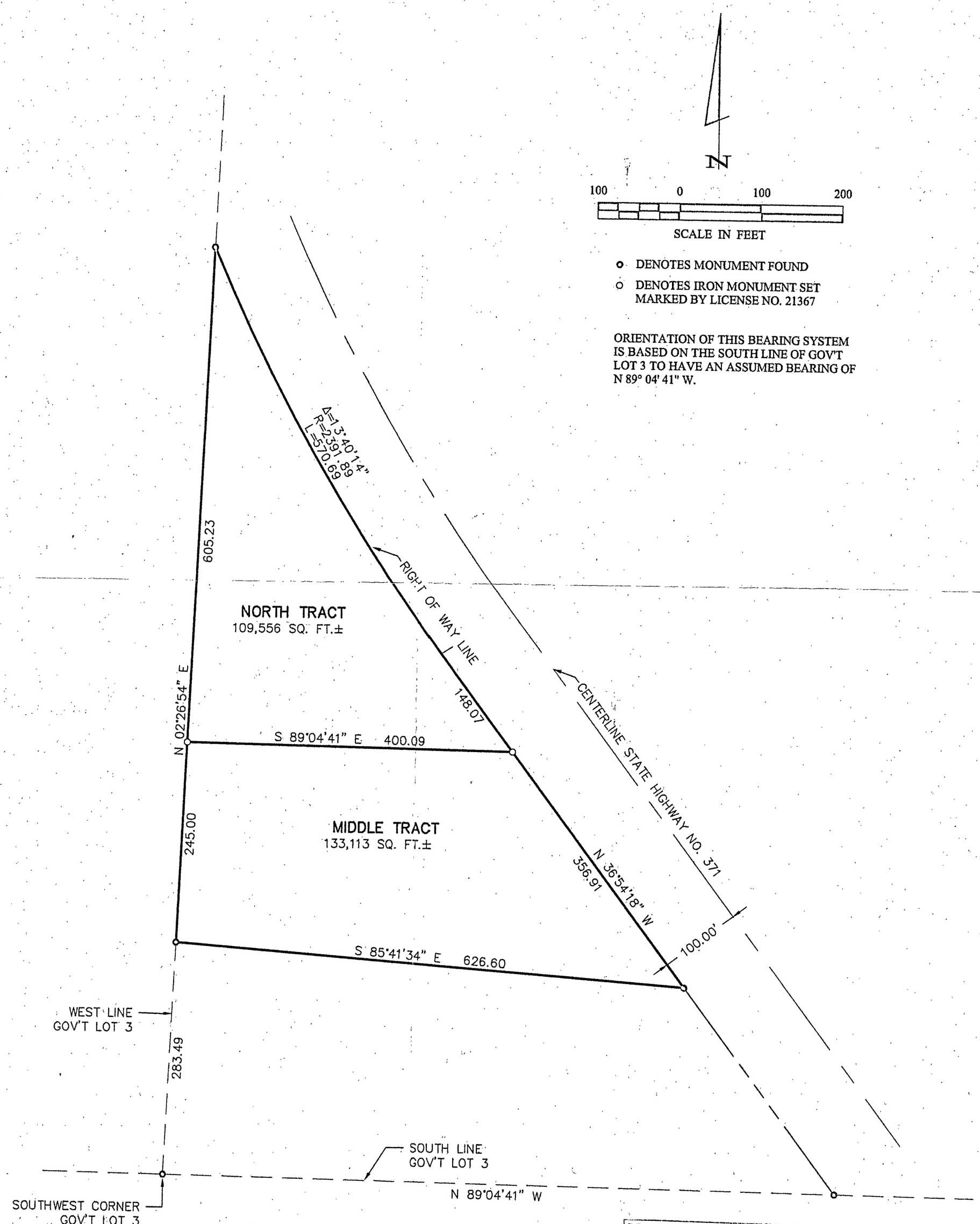

RECEIVED
#1864
JAN 16 2003
GL 3 5/142/31
COUNTY SURVEYOR

SHEET 1 OF 1	CERTIFICATE OF SURVEY	PROJ. MGR. DRG	COMPUTER: 022225	DATE: 11/15/02	REVISIONS: DATE / DESCRIPTION / BY
	DAN PIPRUDE PO BOX 1000 WALKER, MN. 56484	CHECKED BY: TLF	FIELD BOOK: BOOK PG.	SCALE: HORZ. 1"=100'	
		DRAWN BY: DRG	FILE NO: 022225	VERT. NONE	

I HEREBY CERTIFY THAT THIS SURVEY, PLAN, SPECIFICATION, OR REPORT WAS PREPARED BY ME OR UNDER MY DIRECT SUPERVISION AND THAT I AM A DULY LICENSED PROFESSIONAL ENGINEER OR LAND SURVEYOR UNDER THE LAWS OF THE STATE OF MINNESOTA.

TERRY L. FREEMAN
DATE 11/15/02 LIC. NO. 21367

Landecker & Associates, Inc.
Engineering • Surveying • Planning
Walker, MN 56484
Phone: 1-218-547-1296 Fax: 1-218-547-2272