

# CERTIFICATE OF SURVEY

PART OF LOT 43, & LOTS 44 THRU 50, SHADY SHORES,  
SECTION 11, TOWNSHIP 140 NORTH, RANGE 31 WEST,  
CASS COUNTY, MINNESOTA

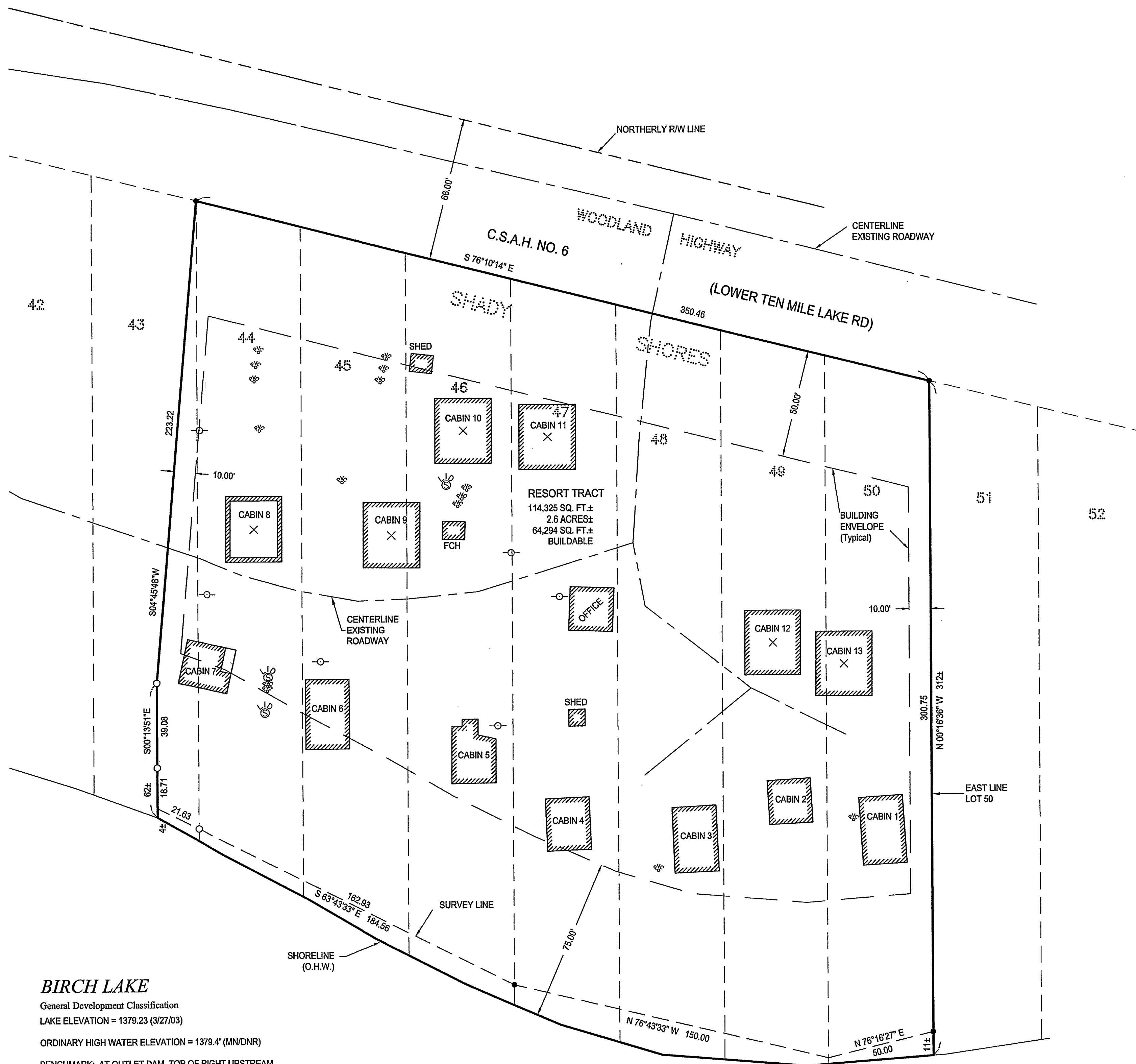

### BIRCH LAKE

General Development Classification  
LAKE ELEVATION = 1379.23 (3/27/03)  
ORDINARY HIGH WATER ELEVATION = 1379.4' (MN/DNR)  
BENCHMARK: AT OUTLET DAM, TOP OF RIGHT UPSTREAM  
CORNER OF THE LEFT ABUTMENT OF DAM  
ELEVATION = 1379.79' (MN/DNR)  
BASED ON 1929 NGVD

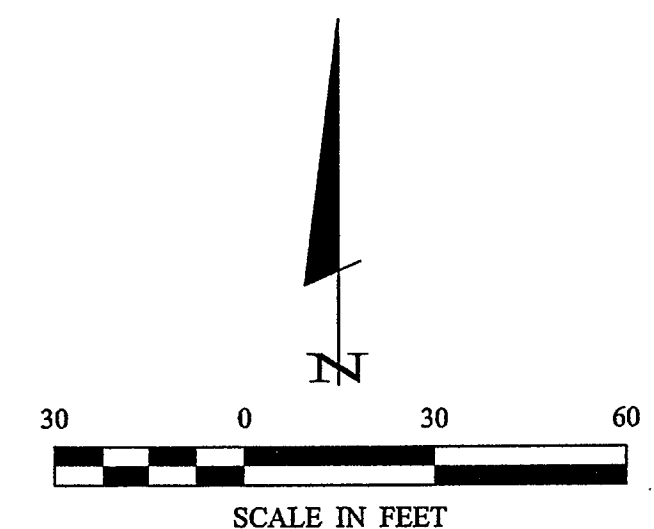

### LEGEND

- DENOTES MONUMENT FOUND
- DENOTES IRON MONUMENT SET MARKED BY LICENSE No. 21367
- ⊕ DENOTES EXISTING SEPTIC CLEANOUT AND SEPTIC TANK LID
- DENOTES EXISTING UTILITY POLE

ORIENTATION OF THIS BEARING SYSTEM IS BASED ON THE EAST LINE OF LOT 50 TO HAVE AN ASSUMED BEARING OF N0°16'36"W.

### NOTE:

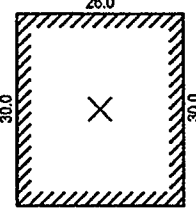
- × Center of proposed cabin as marked by owner
-  26' by 30' proposed cabin as specified by owner

**RECEIVED**  
CL 3 11-140-31  
JUL 27 2006  
# 1856  
CASS COUNTY SURVEYOR

© 2006 Landecker & Associates, Inc.  
**Landecker & Associates, Inc.**  
Engineering - Surveying - Planning  
Walker, MN 56484  
Phone: 218-547-1296 Fax: 218-547-2272

I HEREBY CERTIFY THAT THIS SURVEY, PLAN, SPECIFICATION, OR REPORT WAS PREPARED BY ME OR UNDER MY CLOSE PERSONAL SUPERVISION AND THAT I AM A LICENSED PROFESSIONAL ENGINEER OR LAND SURVEYOR UNDER THE LAWS OF THE STATE OF MINNESOTA.  
*Tracy L. Freeman*  
Tracy L. Freeman, PLS #21387  
DATE: 7/14/06 LIC. NO. 21367

PROJ. MGR.	COMPUTER:	DATE:	REVISIONS	BY
TRJ	C062165.dwg	7/14/06	DESCRIPTION	
CHECKED BY:	FIELD BOOK:	SCALE:	DATE	
TLF	BOOK 245	1"=30'		
DRAWN BY:	FILE NO:	HORIZ.	VERT.	
TRJ	0627155	NONE	NONE	
<b>CERTIFICATE OF SURVEY</b>				
RICK SMITH				
P.O. BOX 115				
HACKENSACK, MN 56452				
SHEET 1 OF 1				