

# CERTIFICATE OF SURVEY

THE NORTHWEST QUARTER OF THE NORTHEAST QUARTER,  
SECTION 26, TOWNSHIP 142 NORTH, RANGE 26 WEST,  
CASS COUNTY, MINNESOTA

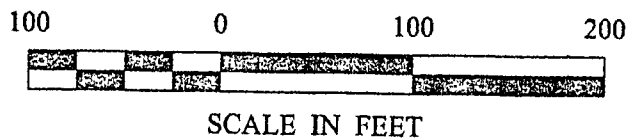

RECEIVED  
APR 2 2003  
COUNTY SURVEYOR

- DENOTES MONUMENT FOUND
- DENOTES IRON MONUMENT SET MARKED BY LICENSE NO. 21367
- ▭ DENOTES WETLAND

ORIENTATION OF THIS BEARING SYSTEM IS BASED ON THE EAST LINE OF THE NW 1/4-NE 1/4 TO HAVE AN ASSUMED BEARING OF S 1° 59' 55" E.

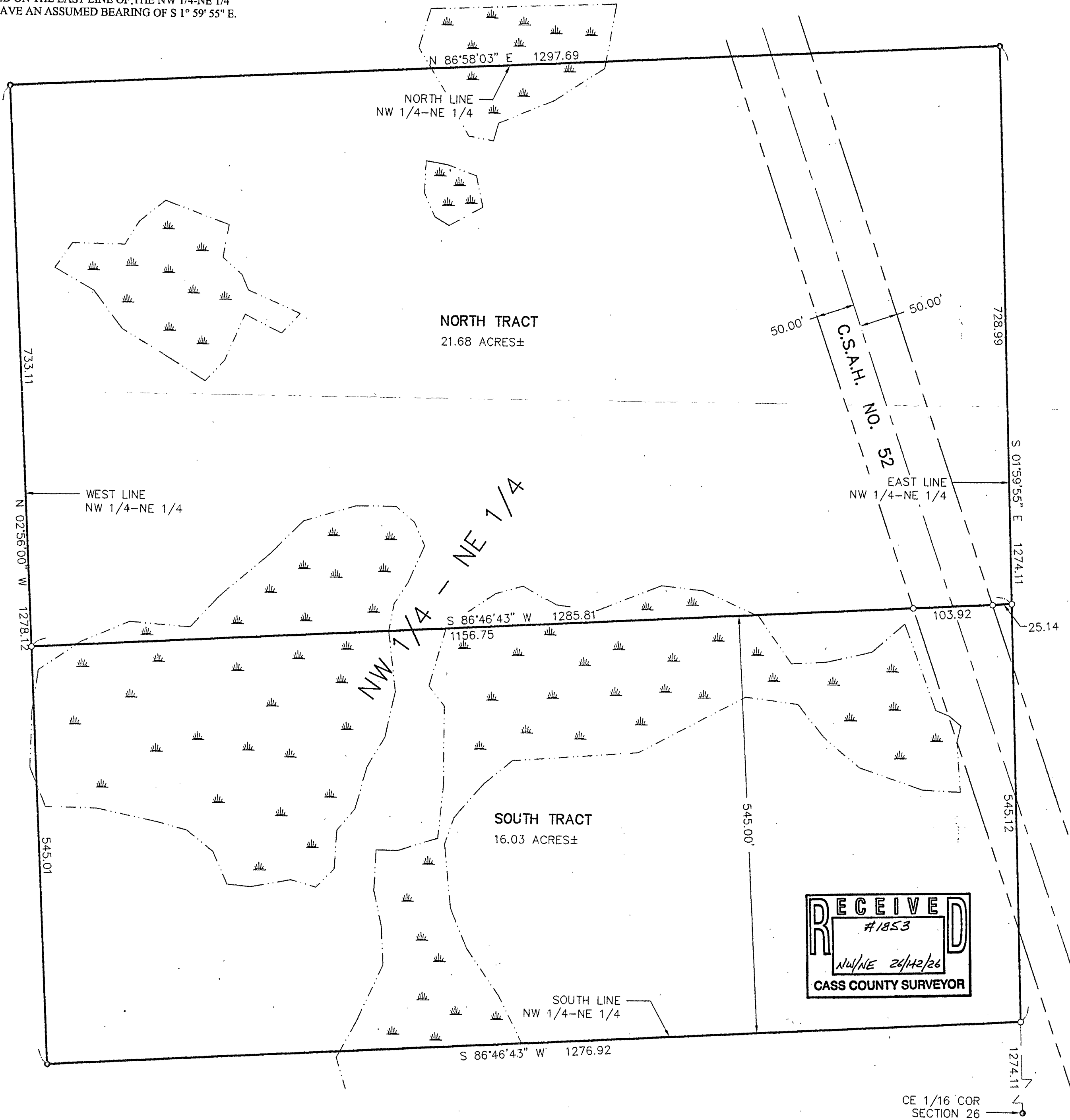

RECEIVED  
#1853  
NW/NE 26/142/26  
CASS COUNTY SURVEYOR

CE 1/16 COR  
SECTION 26

SHEET 1 of 1	<b>CERTIFICATE OF SURVEY</b>		PROJ. MGR. DRG	COMPUTER: 022253	DATE: 2/13/03	REVISIONS DESCRIPTION	I HEREBY CERTIFY THAT THIS SURVEY, PLAN, SPECIFICATION, OR REPORT WAS PREPARED BY ME OR UNDER MY DIRECT SUPERVISION AND THAT I AM A DULY LICENSED PROFESSIONAL ENGINEER OR LAND SURVEYOR UNDER THE LAWS OF THE STATE OF MINNESOTA.  FERRY L. FREEMAN DATE 2/13/03 LIC. NO. 21367	<b>Landecker &amp; Associates, Inc.</b> Engineering - Surveying - Planning Walker, MN 56494 Phone 1-218-547-1296 Fax 1-218-547-2272
	RAYMOND E. BARTA 4025 240TH STREET E FARIBAULT, MN. 55021	CHECKED BY: TLF	FIELD BOOK: BOOK 190 PG. 26	SCALE: HORZ. 1"=100'	DATE	BY		
	DRAWN BY: DRG	FILE NO: 022253	VERT. NONE					