

CERTIFICATE OF SURVEY

TRACT C17 AND EASTERLY 1/2 OF TRACT C18, AUDITORS PLAT OF PINE BEACH,
SECTION 19, TOWNSHIP 135N, RANGE 29W, CASS COUNTY, MINNESOTA

134

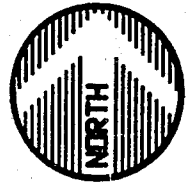
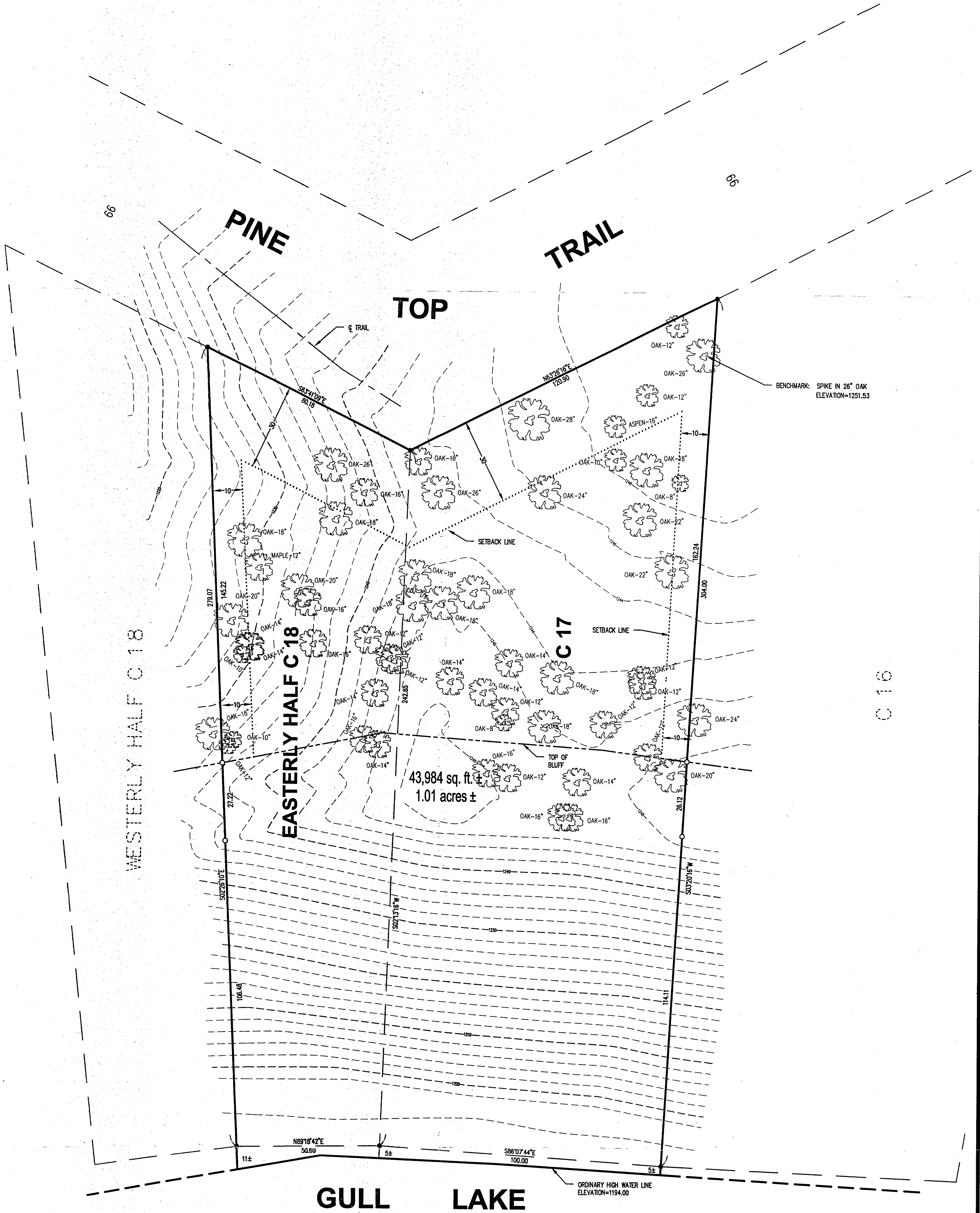

ORIENTATION OF THIS BEARING SYSTEM IS BASED ON THE JAMES W. NIELSON SURVEY DATED 9/22/99

- - DENOTES FOUND CONCRETE MONUMENT
- - DENOTES 1/2 INCH IRON PIPE MONUMENT SET AND MARKED RLS # 41643

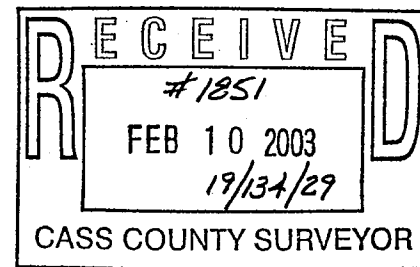

© 2002 WIDSETH SMITH NOLTING

DATE:	10/25/2002	DATE		AMENDMENTS		BY	PREPARED FOR:	TIM COOPER
SCALE:	AS SHOWN						I HEREBY CERTIFY THAT THIS SURVEY, PLAN, OR REPORT WAS PREPARED BY ME OR UNDER MY DIRECT SUPERVISION AND THAT I AM A DULY LICENSED LAND SURVEYOR UNDER THE LAWS OF THE STATE OF MINNESOTA	
DRAWN BY:	JJG							
CHECKED BY:	JWM						CHAD M. CONNER	DATE: 10/25/2002 LIC. NO. 41643
FILE NUMBER:								

WIDSETH
SMITH
NOLTING

ENGINEERS ALEXANDRIA
ARCHITECTS BEMIDJI
LAND SURVEYORS BRAINERD
ENVIRONMENTAL SERVICES CROOKSTON
WWW.WSN-MN.COM GRAND FORKS