

CERTIFICATE OF SURVEY

PART OF GOVERNMENT LOTS 1 & 2,
SECTION 16, TOWNSHIP 142 NORTH, RANGE 31 WEST,
CASS COUNTY, MINNESOTA

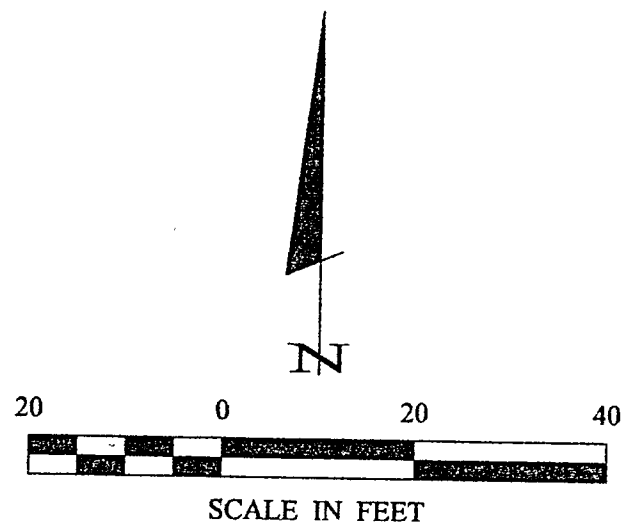

• DENOTES MONUMENT FOUND

ORIENTATION OF THIS BEARING SYSTEM
IS BASED ON THE SOUTH LINE OF GOVT
LOT 1 TO HAVE AN ASSUMED BEARING OF
N 89° 07' 00" W.

LEECH LAKE

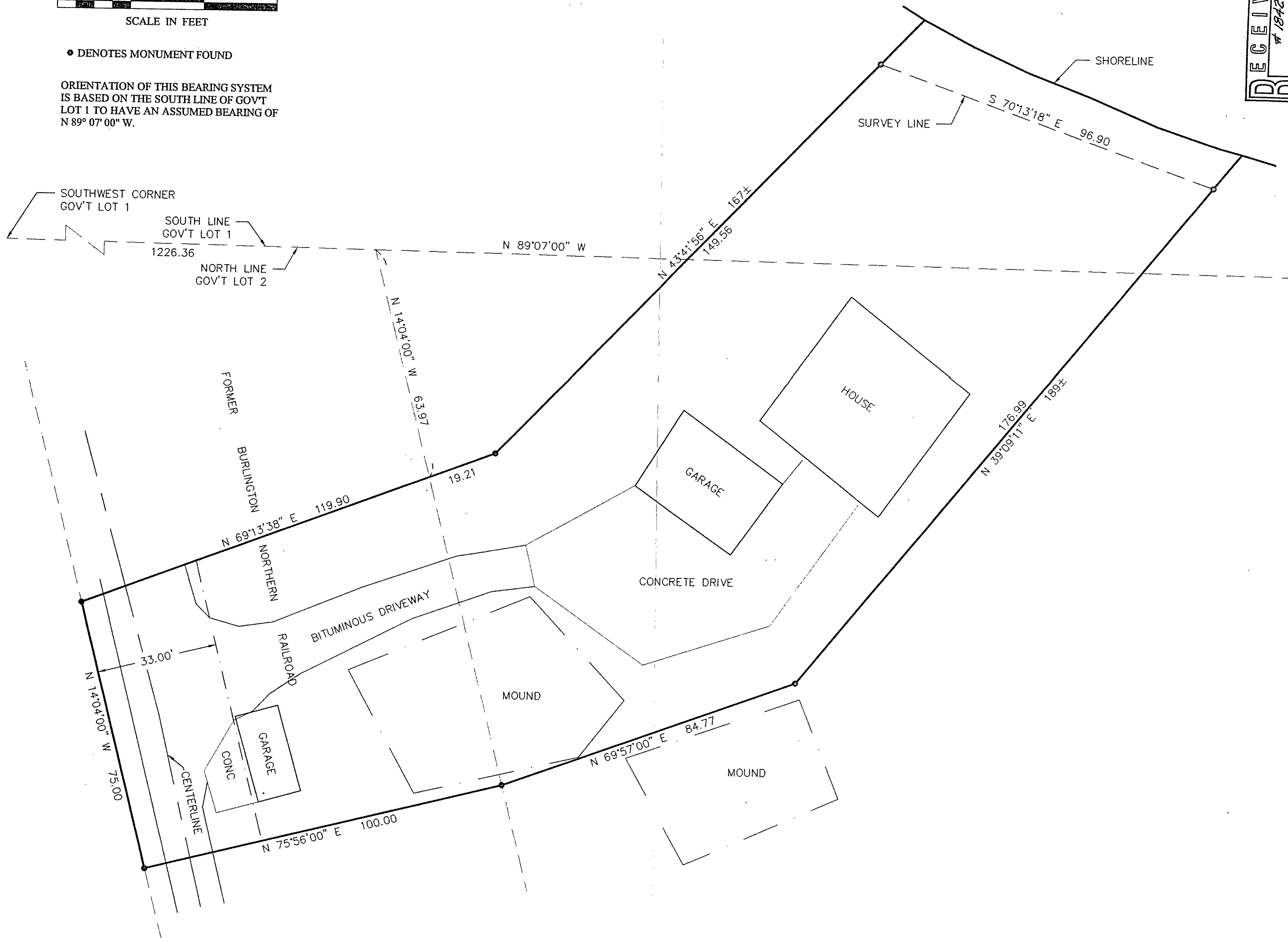
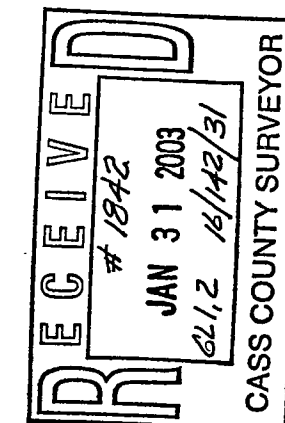

Landecker & Associates, Inc.
Engineering • Surveying • Planning
Walker, MN 56484
Phone: 1-218-541-1296 Fax: 1-218-542-2372

I HEREBY CERTIFY THAT THIS SURVEY PLAN, SPECIFICATION OR REPORT WAS PREPARED BY ME OR UNDER MY DIRECT SUPERVISION AND THAT I AM A DULY LICENSED PROFESSIONAL ENGINEER OR SURVEYOR UNDER THE LAWS OF THE STATE OF MINNESOTA.
Larry L. Freeman
LARRY L. FREEMAN
DATE: 1/27/03 LIC. NO. 21367

REVISIONS	DATE	DESCRIPTION

DATE:	1/27/03
SCALE:	1" = 20'
HORIZ.:	1" = 20'
VERT.:	NONE

COMPUTER:	022179
FIELD BOOK:	BOOK 189 pg. 35
FILE NO.:	022179

PROJ. MGR.:	TLF
CHECKED BY:	TLF
DRAWN BY:	DRG

CERTIFICATE OF SURVEY
ED MATTHEWS
PO BOX 1226
WALKER, MN. 56484
SHEET 1 of 1