

CERTIFICATE OF SURVEY

LOT 4, BLOCK 1, NORWAY BEACH
SECTION 6, TOWNSHIP 140 NORTH, RANGE 26 WEST,
CASS COUNTY, MINNESOTA

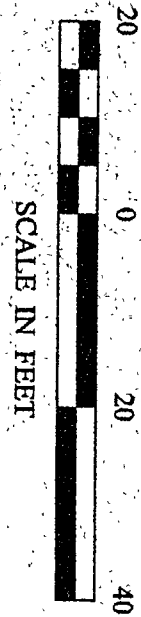

• DENOTES MONUMENT FOUND
○ DENOTES IRON MONUMENT SET
MARKED BY LICENSE NO. 21367

ORIENTATION OF THIS BEARING SYSTEM
IS BASED ON THE NORTH LINE OF LOT 4
TO HAVE AN ASSUMED BEARING OF
S 80° 03' 11" W.

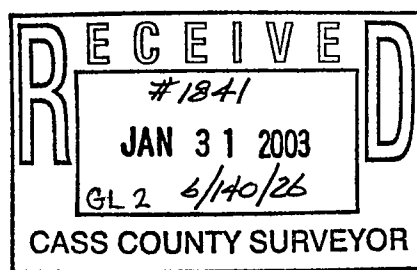
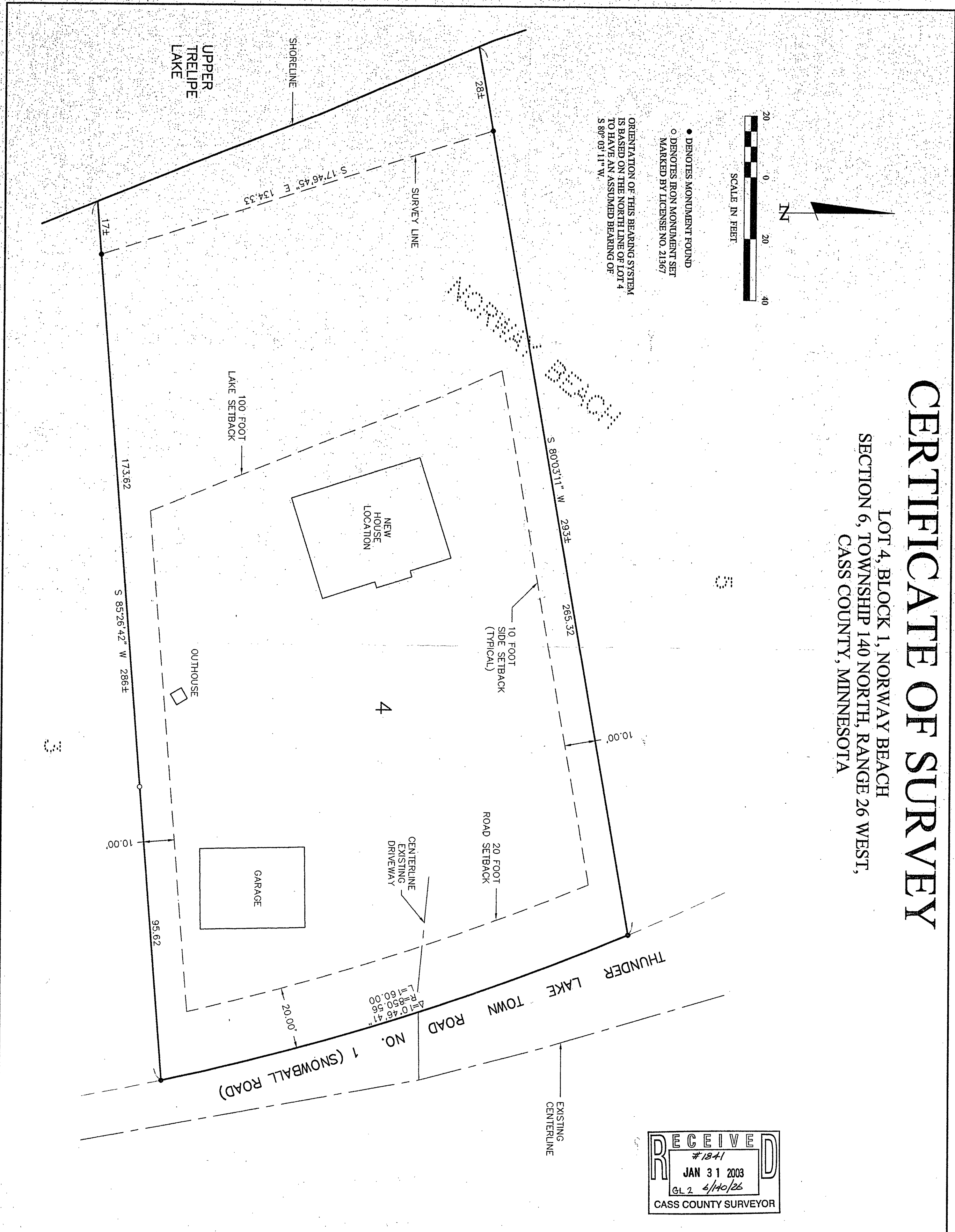

CERTIFICATE OF SURVEY SHEET 1 OF 1	PROJ. MGR. DRG	COMPUTER: 032004	DATE: 1/27/03	REVISIONS DATE DESCRIPTION BY		I HEREBY CERTIFY THAT THIS SURVEY, PLAN, SPECIFICATION, OR REPORT WAS PREPARED BY ME OR UNDER MY DIRECT SUPERVISION AND THAT I AM A DULY LICENSED PROFESSIONAL ENGINEER OR LAND SURVEYOR UNDER THE LAWS OF THE STATE OF MINNESOTA. KERRY L. FREEMAN DATE 1/27/03 LIC. NO. 21367	Landecker & Associates, Inc. Engineering • Surveying • Planning Walker, MN 56484 Phone: 1-218-547-1796 Fax: 1-218-547-2272
	CHECKED BY: TLF	FIELD BOOK: BOOK 190 Pg. 61	SCALE: HORZ. 1"=20' VERT. NONE	DRAWN BY: ABL	FILE NO: 032004		