

CERTIFICATE OF SURVEY

PART OF GOVERNMENT LOT 4,
SECTION 27, TOWNSHIP 140 NORTH, RANGE 30 WEST,
CASS COUNTY, MINNESOTA

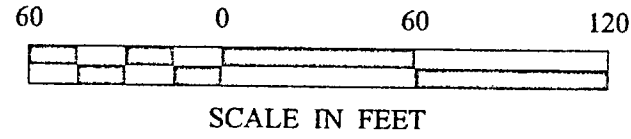

- DENOTES MONUMENT FOUND
- DENOTES IRON MONUMENT SET MARKED BY LICENSE NO. 21367
- DENOTES CORNER POSITION FOUND

ORIENTATION OF THIS BEARING SYSTEM
IS BASED ON THE NORTH LINE OF
GOVERNMENT LOT 4 TO HAVE AN
ASSUMED BEARING OF N 89° 44' 18" W.

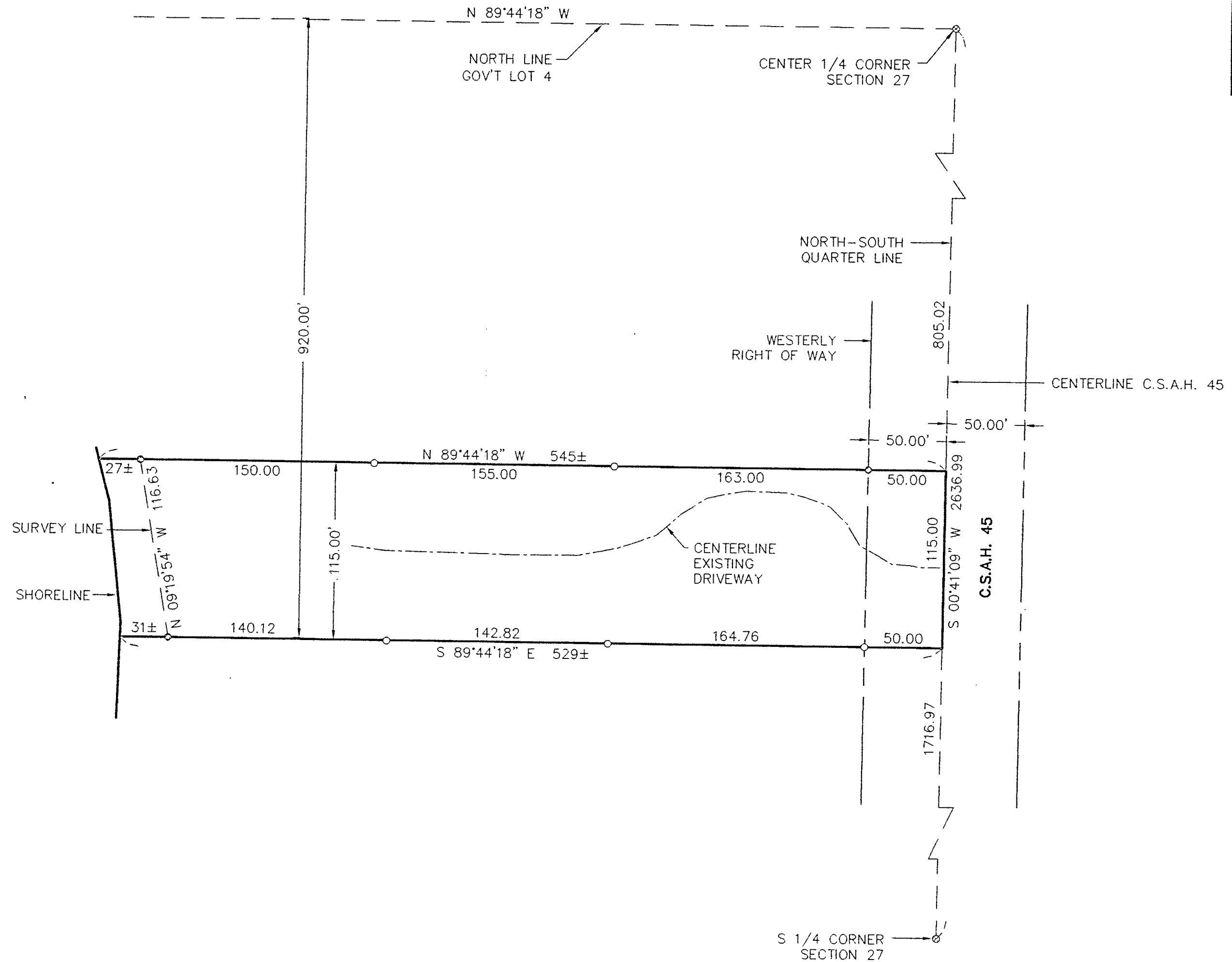

RECEIVED
#1840
JAN 31 2003
6L + 27/40/30
CASS COUNTY SURVEYOR

Landecker & Associates, Inc.
Engineering · Surveying · Planning
Walker, MN 56484
Phone: 1-318-547-1296 Fax: 1-318-547-2377

I HEREBY CERTIFY THAT THIS SURVEY, PLAN, SPECIFICATION, OR REPORT WAS PREPARED BY ME OR UNDER MY DIRECT SUPERVISION AND THAT I AM A LICENSED PROFESSIONAL ENGINEER OR LAND SURVEYOR UNDER THE LAWS OF THE STATE OF MINNESOTA.
[Signature]
TERRY L. FREEMAN
DATE: 1/27/03 LIC. NO. 21367

REVISIONS	DATE	DESCRIPTION

DATE	1/27/03
SCALE	1" = 60'
HORIZ.	1" = 60'
VERT.	NONE

COMPUTER:	022237
FIELD BOOK:	BOOK 190 PG. 34
FILE NO.:	022237

PROJ. MGR.	DRG
CHECKED BY:	TLF
DRAWN BY:	ABL

CERTIFICATE OF SURVEY
LEN MUNSON
10770 ALBERTON WAY
INVER GROVE HEIGHTS, MN 55077