

# CERTIFICATE OF SURVEY

PART OF NORTHWEST QUARTER OF NORTHEAST QUARTER,  
SECTION 30, TOWNSHIP 141 NORTH, RANGE 31 WEST,  
CASS COUNTY, MINNESOTA

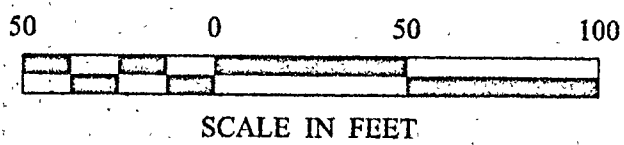
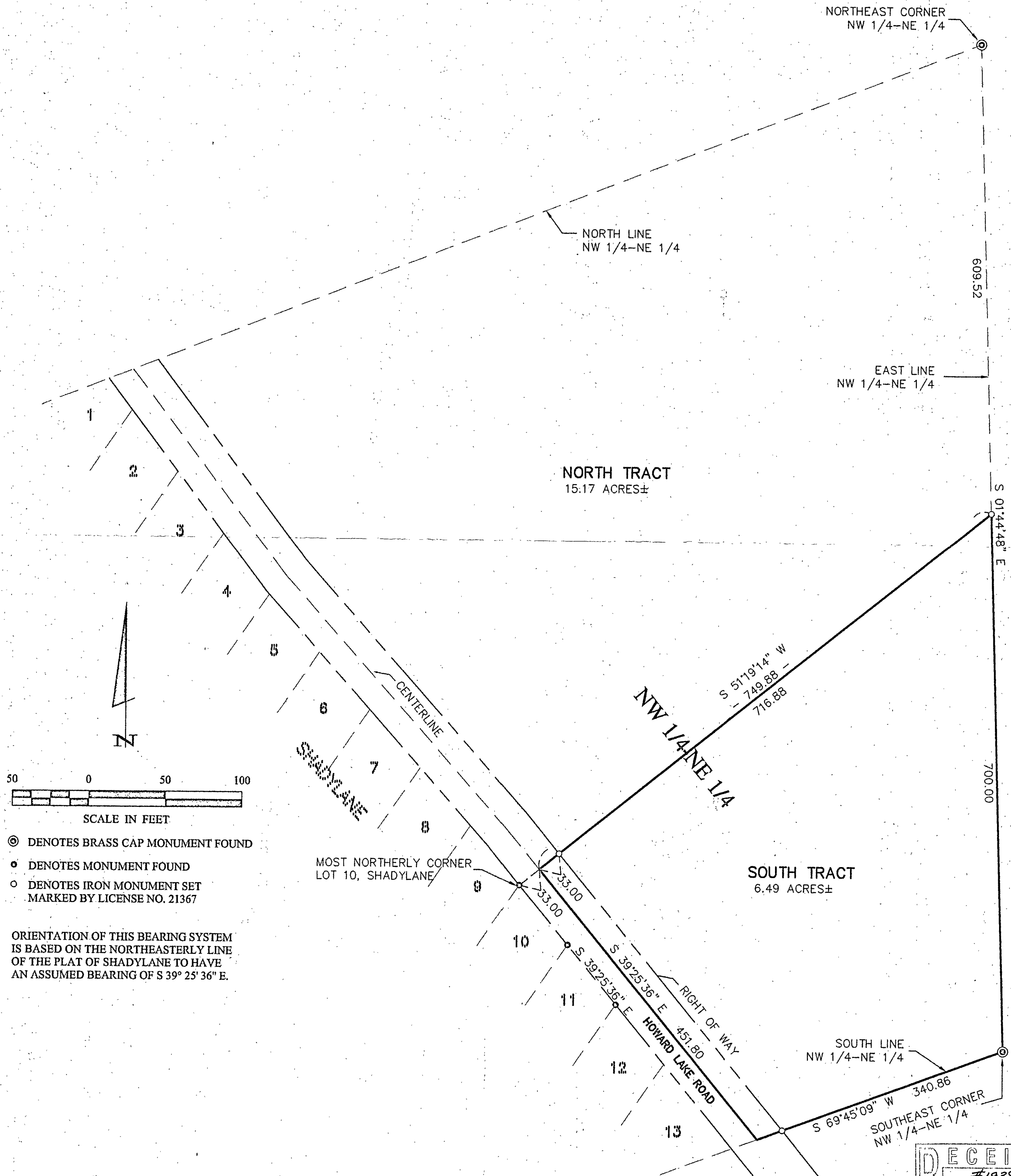

- ⊙ DENOTES BRASS CAP MONUMENT FOUND
- DENOTES MONUMENT FOUND
- DENOTES IRON MONUMENT SET MARKED BY LICENSE NO. 21367

ORIENTATION OF THIS BEARING SYSTEM IS BASED ON THE NORTHEASTERLY LINE OF THE PLAT OF SHADYLANE TO HAVE AN ASSUMED BEARING OF S 39° 25' 36" E.

**RECEIVED**  
#1839  
APR 9 2003  
NW/NE 30/141/31  
COUNTY SURVEYOR

1 of 1	<b>CERTIFICATE OF SURVEY</b>	PROJ. MGR. TLF	COMPUTER: 022096	DATE: 1/6/03	REVISIONS DATE DESCRIPTION BY	I HEREBY CERTIFY THAT THIS SURVEY, PLAN, SPECIFICATION, OR REPORT WAS PREPARED BY ME OR UNDER MY DIRECT SUPERVISION AND THAT I AM A DULY LICENSED PROFESSIONAL ENGINEER OR LAND SURVEYOR UNDER THE LAWS OF THE STATE OF MINNESOTA.  TERRY L. FREEMAN DATE 1/6/03 LIC. NO. 81367	<b>Landecker &amp; Associates, Inc.</b> Engineering • Surveying • Planning Walker, MN 56484 Phone 1-218-547-1236 Fax 1-218-547-2272
	PEARCE ROGERS PO BOX 907 WALKER, MN. 56484	CHECKED BY: TLF	FIELD BOOK: BOOK 183 PG. 68	SCALE: HORZ. 1"=100'			
	DRAWN BY: DRG	FILE NO: 022096	VERT. NONE				