

# CERTIFICATE OF SURVEY

PART OF GOVERNMENT LOT 8,  
SECTION 33, TOWNSHIP 141 NORTH, RANGE 29 WEST,  
CASS COUNTY, MINNESOTA

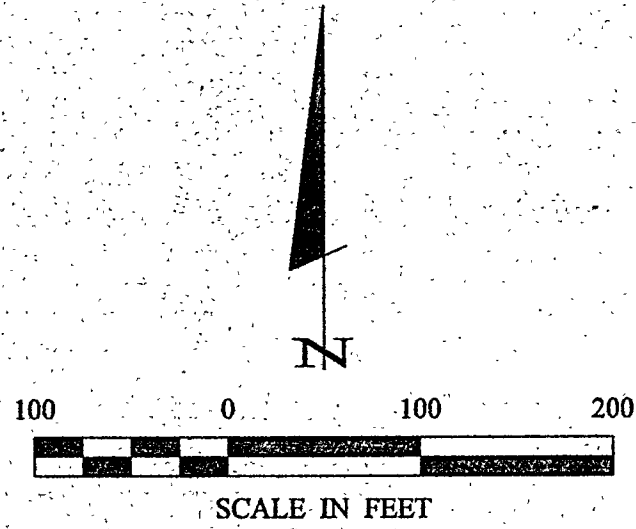

- ⊙ DENOTES BRASS CAP MONUMENT FOUND
- DENOTES IRON MONUMENT SET MARKED BY LICENSE NO. 21367
- W DENOTES WETLAND

ORIENTATION OF THIS BEARING SYSTEM IS BASED ON THE SOUTH LINE OF GOV'T LOT 8 TO HAVE AN ASSUMED BEARING OF S 89° 37' 46" E.

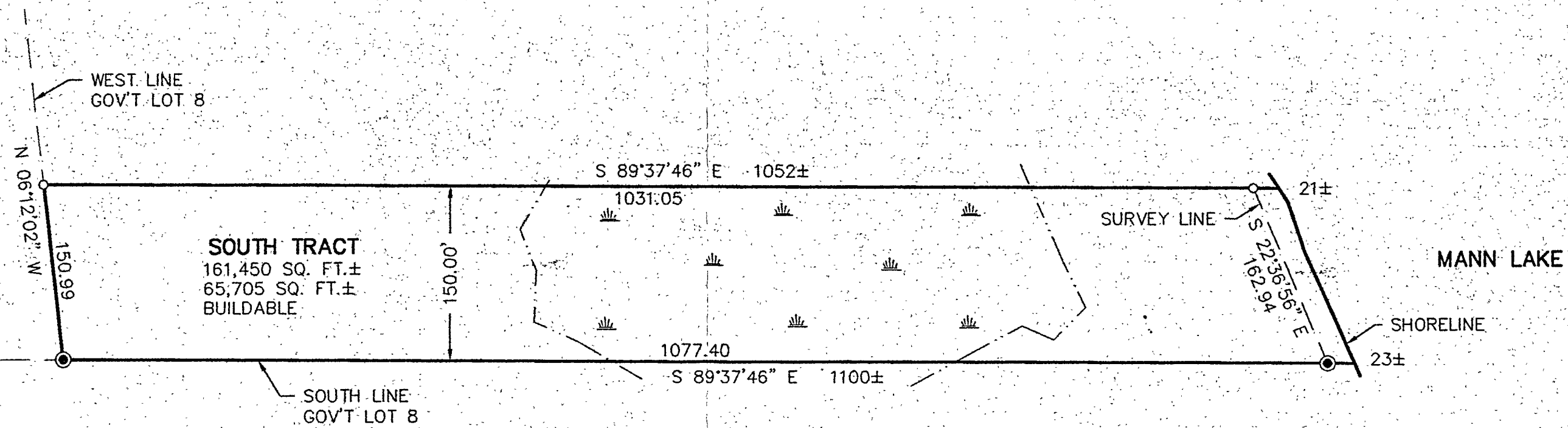

**RECEIVED**  
#1233  
JAN - 9 2003  
62.8 33/41/29  
CASS COUNTY SURVEYOR

<b>CERTIFICATE OF SURVEY</b>		DATE: 12/20/02	
PROJ. MGR. TLF	COMPUTER 022211	REVISIONS DESCRIPTION	DATE
CHECKED BY: TLF	FIELD BOOK: BOOK 190 Pg. 9	SCALE HORIZ. 1"=100'	VERT. NONE
DRAWN BY: DRG	FILE NO: 022211	BY: [Signature] LIC. NO. 21367	
JACK THOMAS 501 SOUTH FIRST STREET HACKENSACK, MN. 56452		I HEREBY CERTIFY THAT THIS SURVEY, PLAN, SPECIFICATION, OR REPORT WAS PREPARED BY ME OR UNDER MY PROFESSIONAL SUPERVISION AND IN ACCORDANCE WITH THE LAWS OF THE STATE OF MINNESOTA.	
SHEET 1 OF 1		DATE: 12/20/02	

Landecker & Associates, Inc.  
Engineering - Surveying - Planning  
Walter, MN 56484  
Phone 1218-547-1272  
Fax 1218-547-2172