

# CERTIFICATE OF SURVEY

PART OF NORTHWEST QUARTER OF SOUTHEAST QUARTER,  
AND PART OF GOVERNMENT LOT 6  
SECTION 35, TOWNSHIP 142 NORTH, RANGE 30 WEST,  
CASS COUNTY, MINNESOTA

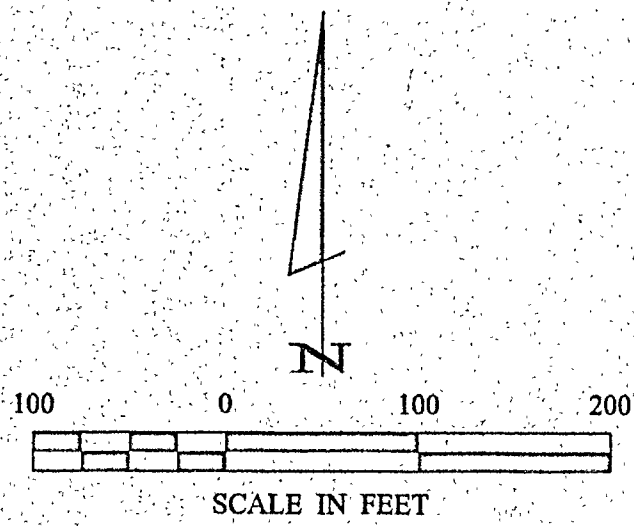

- DENOTES MONUMENT FOUND
- DENOTES IRON MONUMENT SET MARKED BY LICENSE NO. 21367
- ⊙ DENOTES BRASS CAP MONUMENT FOUND

ORIENTATION OF THIS BEARING SYSTEM IS BASED ON THE WEST LINE OF THE NW 1/4-SE 1/4 TO HAVE AN ASSUMED BEARING OF NORTH.

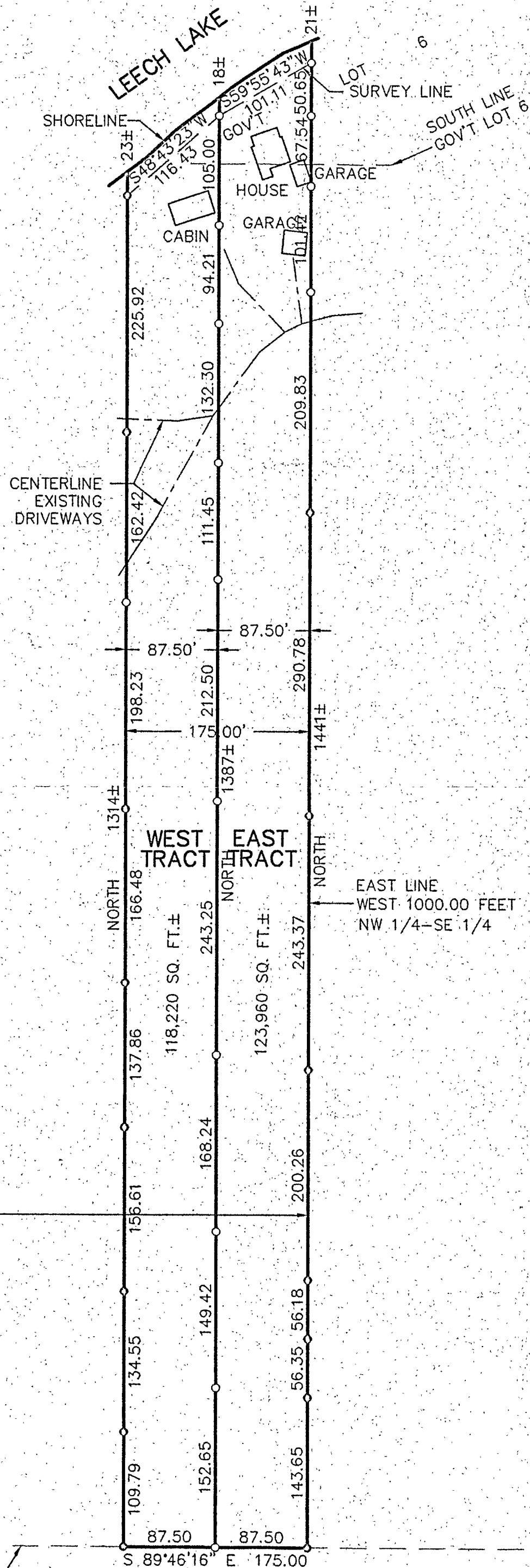

WEST LINE  
NW 1/4-SE 1/4

NORTH

1000.00

SOUTHWEST CORNER  
NW 1/4-SE 1/4

SOUTH LINE  
NW 1/4-SE 1/4

**RECEIVED**  
 #1835  
 JAN - 9 2003  
 6L6  
 NW/SE 35/142/30  
 CASS COUNTY SURVEYOR

CERTIFICATE OF SURVEY JUDY MIKKOLA 2928 74TH ST. NW WALKER, MN. 56484	PROJ. MGR. DRG	COMPUTER: 002123	DATE: 12/27/02	REVISIONS	I HEREBY CERTIFY THAT THIS SURVEY, PLAN, SPECIFICATION, OR REPORT WAS PREPARED BY ME OR UNDER MY DIRECT SUPERVISION AND THAT I AM A FULLY LICENSED ENGINEER OR LAND SURVEYOR UNDER THE LAWS OF THE STATE OF MINNESOTA. [Signature] DATE 12/27/02 LIC. NO. 21367	<b>Landecker &amp; Associates, Inc.</b> Engineering • Surveying • Planning Walker, MN 55744 Phone 218-547-1296 Fax 218-547-2212
	CHECKED BY: TLF	FIELD BOOK: BOOK 163 Pg. 35	SCALE: 1" = 100'	DATE		
DRAWN BY: DRG	FILE NO: 002123	VERT. NONE				