

CERTIFICATE OF SURVEY

PART OF GOVERNMENT LOT 2,
SECTION 17, TOWNSHIP 140 NORTH, RANGE 29 WEST,
CASS COUNTY, MINNESOTA

RECEIVED
JAN 8 2003
COUNTY SURVEYOR

Landecker & Associates, Inc.
Engineering - Surveying - Planning
Willmar, MN 56204
Phone 1218-941336 Fax 1218-941372

DATE: 1/2/2003 BY: FREDMAN
LIC. NO. 21367

REVISIONS	DATE	DESCRIPTION

COMPUTER: 022094
FIELD BOOK: 022094
BOOK 184 PG. 51
FILE NO: 022094

PRAC. MGR. DRG
CHECKED BY: TLF
DRAWN BY: DRG

DATE: 1/2/2003
SCALE: 1"=60'
HORZ. 1"=60'
VERT. NONE

TOM RICE
1747 VALLEY RIDGE PLACE
CHANHASSEN, MN. 55317

1 of 1

A160

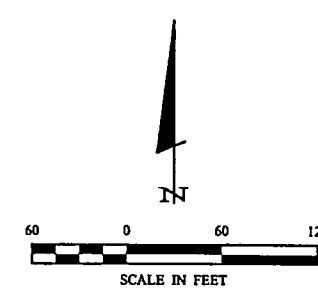
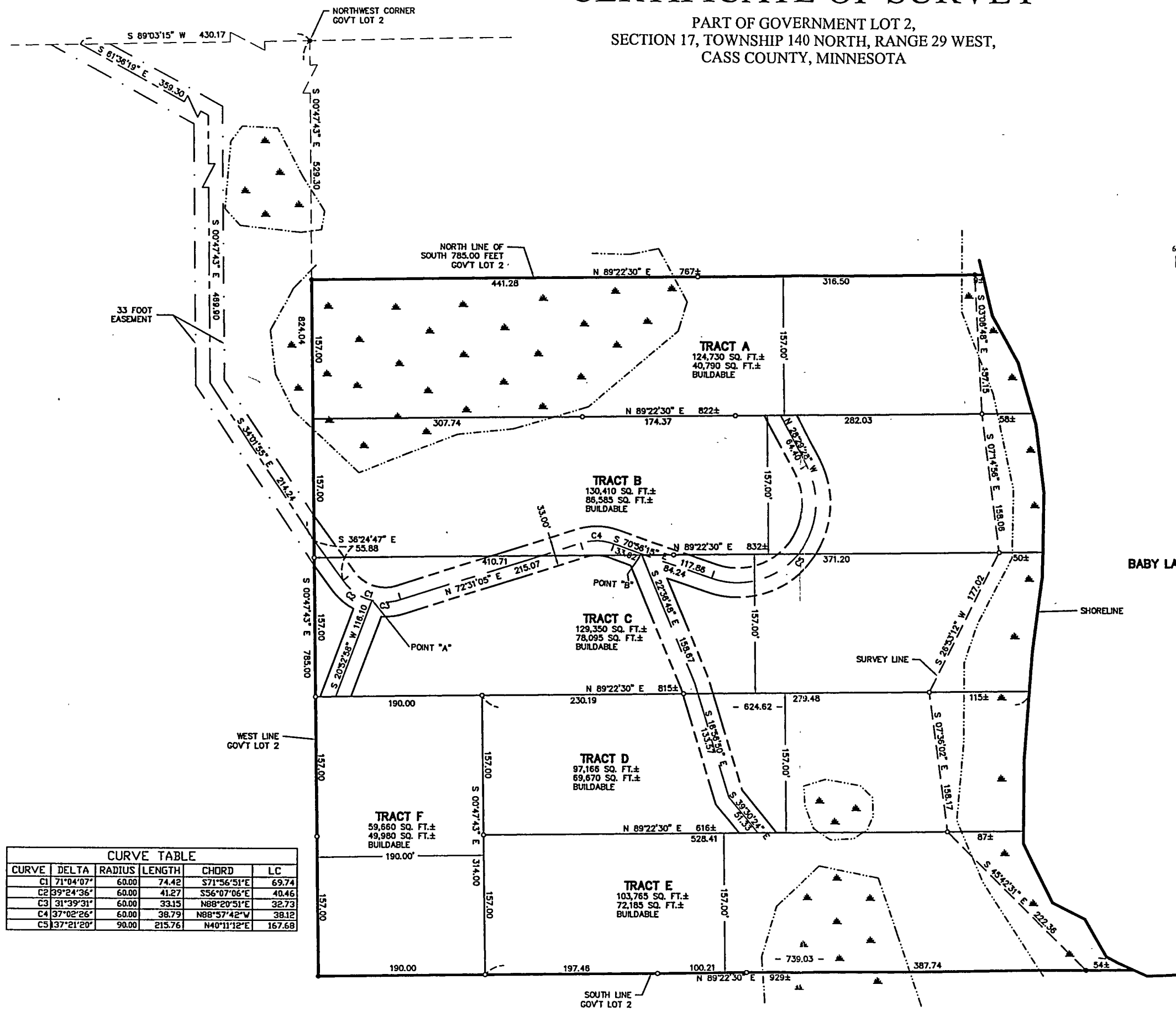

- DENOTES MONUMENT FOUND
- DENOTES IRON MONUMENT SET MARKED BY LICENSE NO. 21367
- ▲ DENOTES WETLAND

ORIENTATION OF THIS BEARING SYSTEM IS BASED ON THE WEST LINE OF THE GOV'T LOT 2 TO HAVE AN ASSUMED BEARING OF S 0° 47' 43" E.

EXHIBIT "B"