

# CERTIFICATE OF SURVEY

PART OF THE SOUTHWEST QUARTER OF THE SOUTHEAST QUARTER,  
SECTION 1, TOWNSHIP 141 NORTH, RANGE 31 WEST,  
CASS COUNTY, MINNESOTA

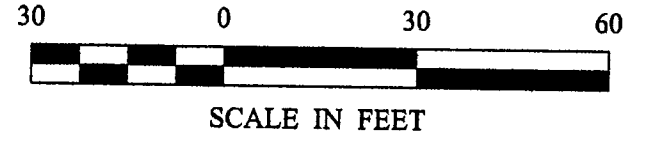

- DENOTES MONUMENT FOUND
- DENOTES IRON MONUMENT SET MARKED BY LICENSE NO. 21367
- ⊕ DENOTES MAG NAIL SET
- ⊙ DENOTES BRASS CAP MONUMENT FOUND

ORIENTATION OF THIS BEARING SYSTEM IS BASED ON THE SOUTH LINE OF THE SOUTHWEST QUARTER OF THE SOUTHEAST QUARTER TO HAVE AN ASSUMED BEARING OF N 87° 14' 01" W.

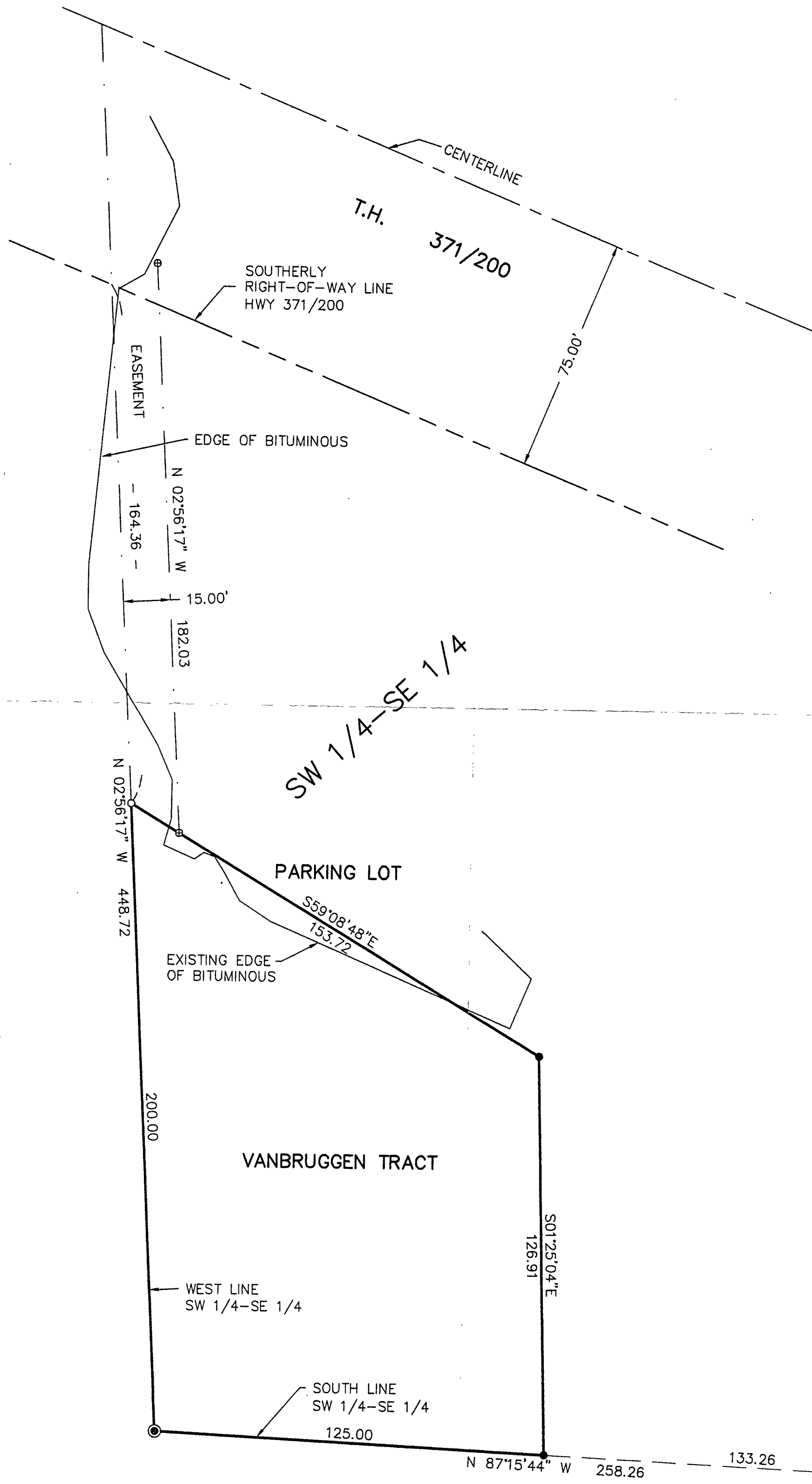

RECEIVED

#1831

APR 10 2003

sw/se 1/4/31

CASS COUNTY SURVEYOR

1 of 1	<b>CERTIFICATE OF SURVEY</b>	PROJ. MGR. DRG	COMPUTER: 032054	DATE: 4/10/03	REVISIONS DESCRIPTION	I HEREBY CERTIFY THAT THIS SURVEY, PLAN, SPECIFICATION, OR REPORT WAS PREPARED BY ME OR UNDER MY DIRECT SUPERVISION AND THAT I AM A DULY LICENSED PROFESSIONAL ENGINEER OR LAND SURVEYOR UNDER THE LAWS OF THE STATE OF MINNESOTA. TERRY L. FREEMAN DATE: 4/10/03 LIC. NO. 21367
	KIMBALL LAW OFFICE PO BOX 1240 WALKER, MN 56484	CHECKED BY: TLF	FIELD BOOK: BOOK 193 PG. 66	SCALE: HORZ. 1"=30'	DATE	
	DRAWN BY: ABL	FILE NO: 032054	VERT. NONE			<b>Landecker &amp; Associates, Inc.</b> Engineering · Surveying · Planning Walker, MN 56484 Phone: 1-218-547-1296 Fax: 1-218-547-2272