

CERTIFICATE OF SURVEY

PART OF GOVERNMENT LOT 4,
SECTION 5, TOWNSHIP 142 NORTH, RANGE 31 WEST,
CASS COUNTY, MINNESOTA

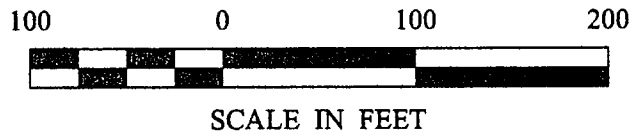

- DENOTES MONUMENT FOUND
- DENOTES IRON MONUMENT SET MARKED BY LICENSE NO. 21367

ORIENTATION OF THIS BEARING SYSTEM IS BASED ON THE NORTH LINE OF GOV'T LOT 4 TO HAVE AN ASSUMED BEARING OF S 88° 41' 18" E.

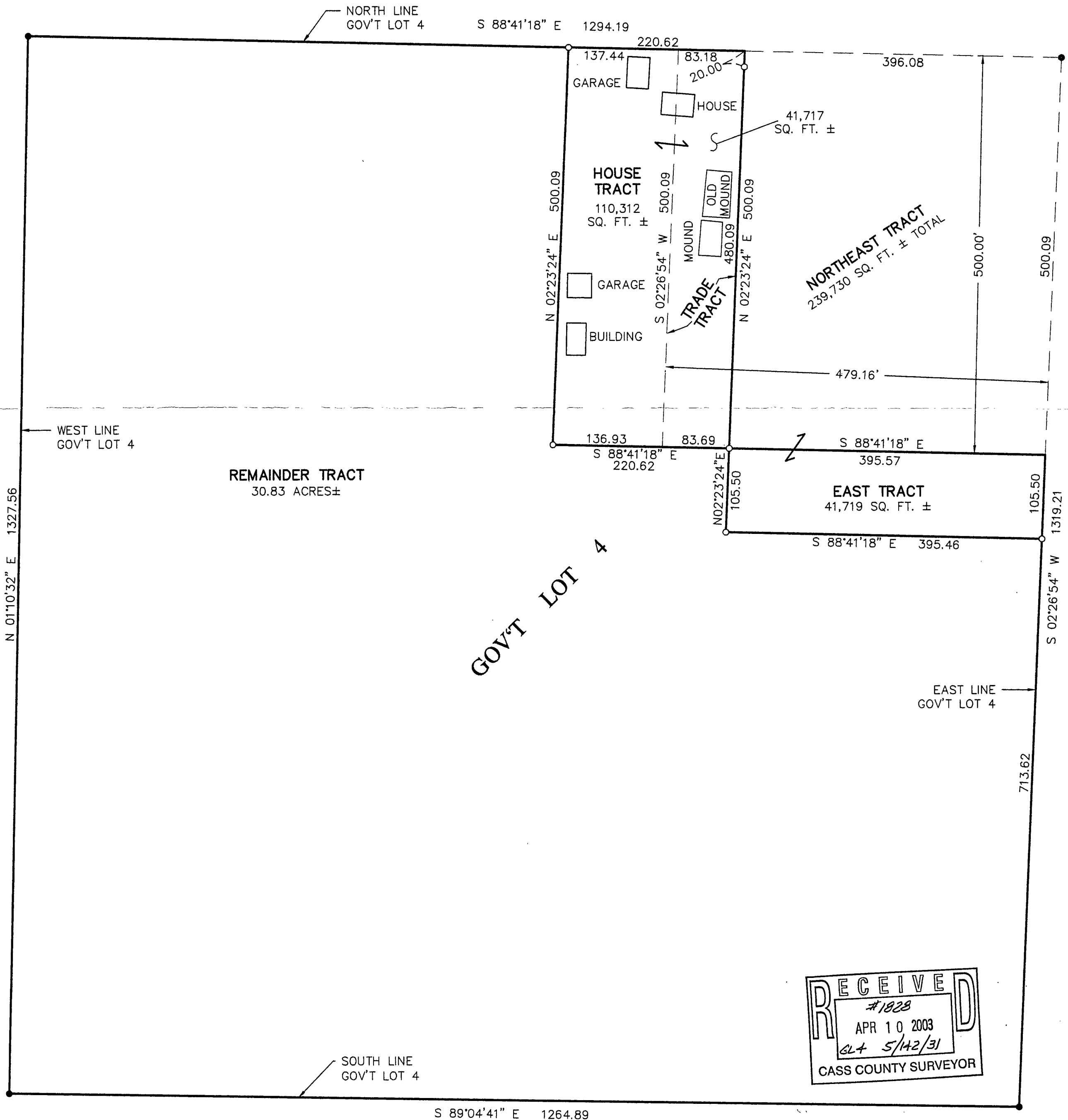

RECEIVED
 #1828
 APR 10 2003
 GL4 5/142/31
 CASS COUNTY SURVEYOR

1 of 1	CERTIFICATE OF SURVEY	PROJ. MGR. DRG	COMPUTER: 022233	DATE: 3/3/03	REVISIONS DATE DESCRIPTION BY	HEREBY CERTIFY THAT THIS SURVEY, PLAN, SPECIFICATION, OR REPORT WAS PREPARED BY ME OR UNDER MY DIRECT SUPERVISION AND THAT I AM A DULY LICENSED PROFESSIONAL ENGINEER-OR-LAND SURVEYOR UNDER THE LAWS OF THE STATE OF MINNESOTA. TERRY L. FREEMAN DATE 3/3/03 LIC. NO. 21367	Landecker & Associates, Inc. Engineering · Surveying · Planning Walker, MN 56484 Phone: 1-218-547-1296 Fax: 1-218-547-2272
	DAN PIPRUDE PO BOX 323 WALKER, MN. 56484	CHECKED BY: TLF	FIELD BOOK: BOOK 188 PG. 32	SCALE: HORZ. 1"=100'	VERT. NONE		