

CERTIFICATE OF SURVEY

LOTS 39-41, SHADY SHORES,
SECTION 11, TOWNSHIP 140 NORTH, RANGE 31 WEST,
CASS COUNTY, MINNESOTA

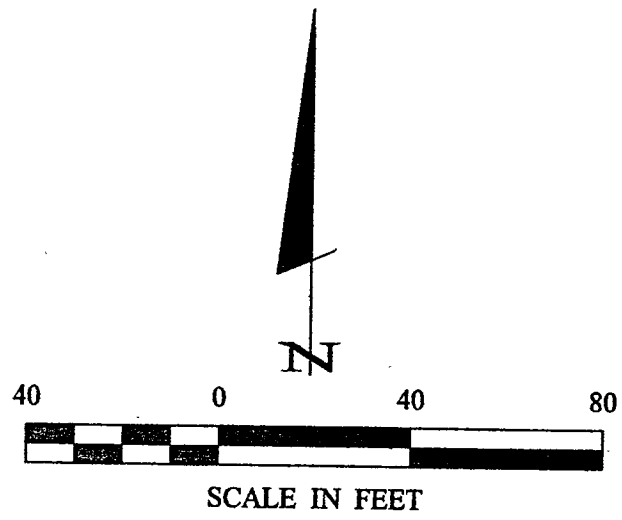

- DENOTES MONUMENT FOUND
- DENOTES IRON MONUMENT SET MARKED BY LICENSE NO. 21367
- ⊕ DENOTES SEPTIC LIFT STATION
- ⊕ DENOTES TELEPHONE PEDESTAL
- ⊖ DENOTES POWER POLE

ORIENTATION OF THIS BEARING SYSTEM IS BASED ON THE NORTH LINE OF LOTS 39 & 40 TO HAVE AN ASSUMED BEARING OF N 88° 23' 41" E.

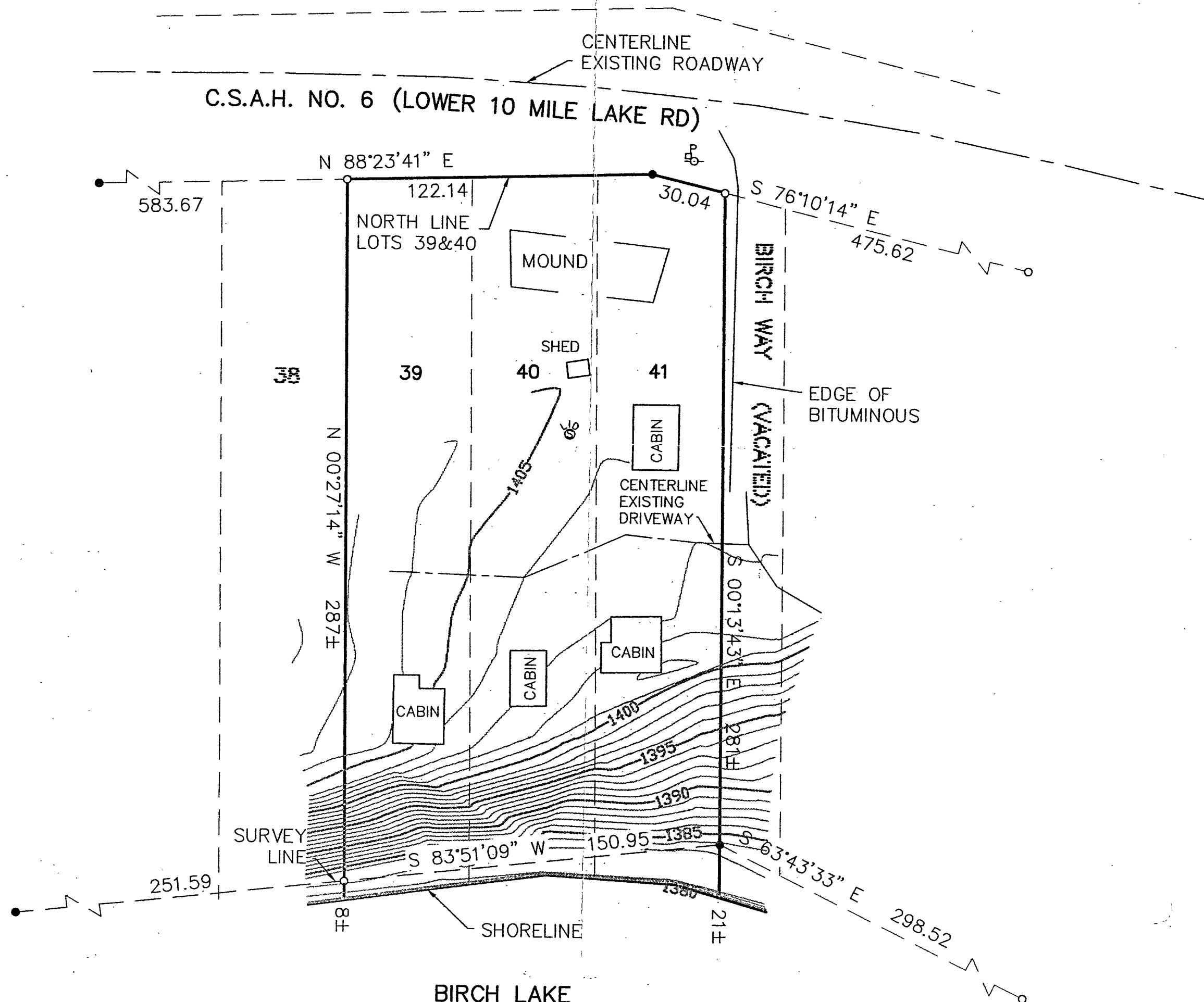

BIRCH LAKE
LAKE ELEVATION = 1379.23 3/27/03
OHW = 1379.4
BENCHMARK = TOP UPSTREAM END LEFT ABUTMENT
OF OUTLET DAM ELEVATION = 1379.71

RECEIVED
#1927
MAY - 8 2003
623 11/140/31
COUNTY SURVEYOR

| | | |
|--|--|---|
| CERTIFICATE OF SURVEY TOWER REAL ESTATE 1301 SOUTH 6TH STREET BRAINERD, MN 56401 | | LANDecker & Associates, Inc. Engineering • Surveying • Planning Wadena, MN 56484 Phone: 218-831-1294 Fax: 218-831-2272 |
| PROJ. MGR. DRG CHECKED BY: TLF DRAWN BY: DRG/ABL | COMPUTER: 032010 FIELD BOOK: BOOK 194 PG. 1 FILE NO: 032010 | DATE: 4/10/03 SCALE: 1"=40' HORZ. VERT. NONE |
| REVISIONS DESCRIPTION DATE | | BY: DATE: DATE: 4/10/03 L.C. NO. 21367 TERRY L. FREEMAN |
| 1 OF 1 | | |