

# CERTIFICATE OF SURVEY

## EASEMENT

PART OF THE NORTHEAST QUARTER OF THE NORTHWEST QUARTER,  
SECTION 29, TOWNSHIP 134 NORTH, RANGE 30 WEST,  
CASS COUNTY, MINNESOTA

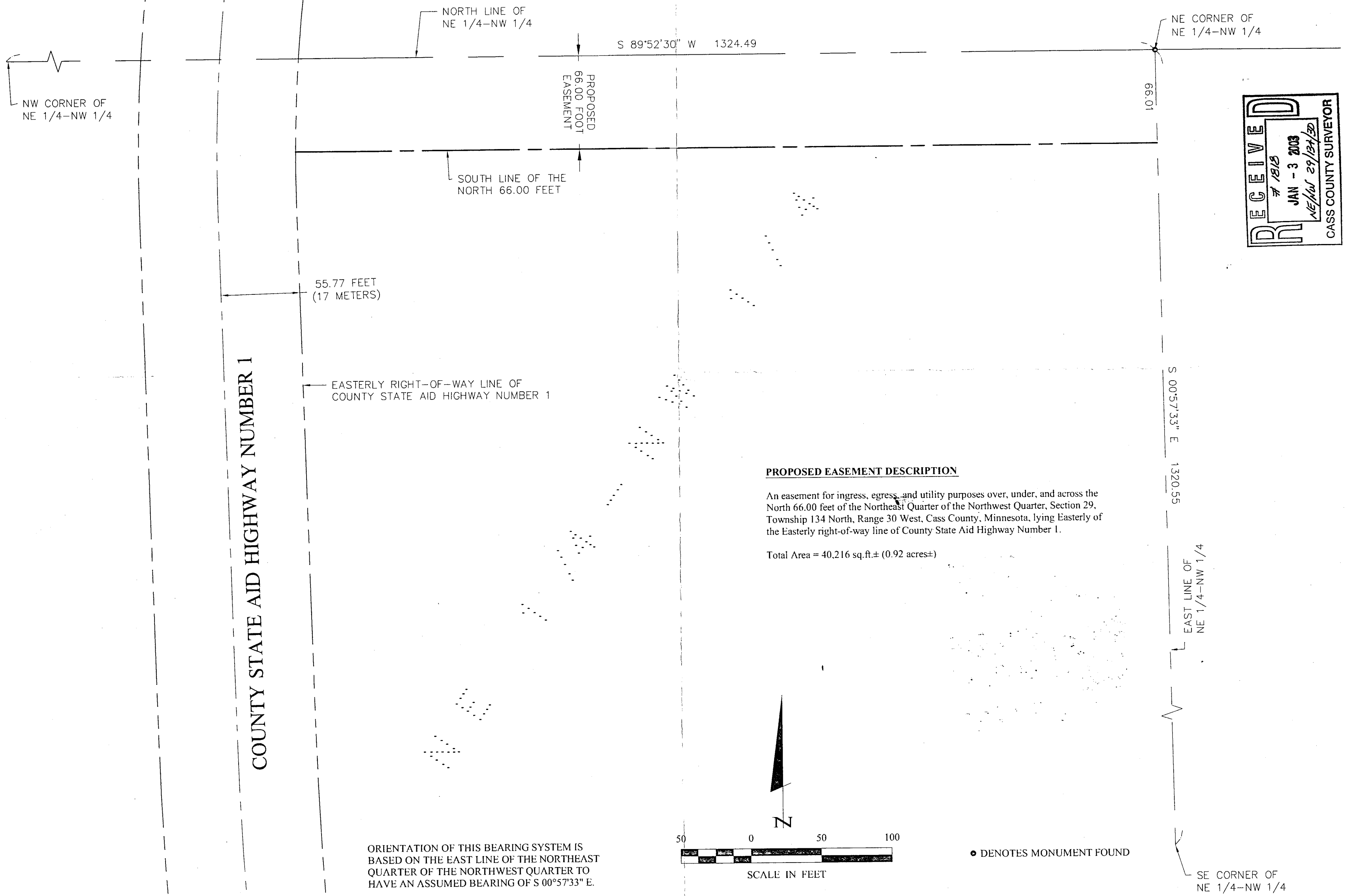

**PROPOSED EASEMENT DESCRIPTION**

An easement for ingress, egress, and utility purposes over, under, and across the North 66.00 feet of the Northeast Quarter of the Northwest Quarter, Section 29, Township 134 North, Range 30 West, Cass County, Minnesota, lying Easterly of the Easterly right-of-way line of County State Aid Highway Number 1.

Total Area = 40.216 sq.ft.± (0.92 acres±)

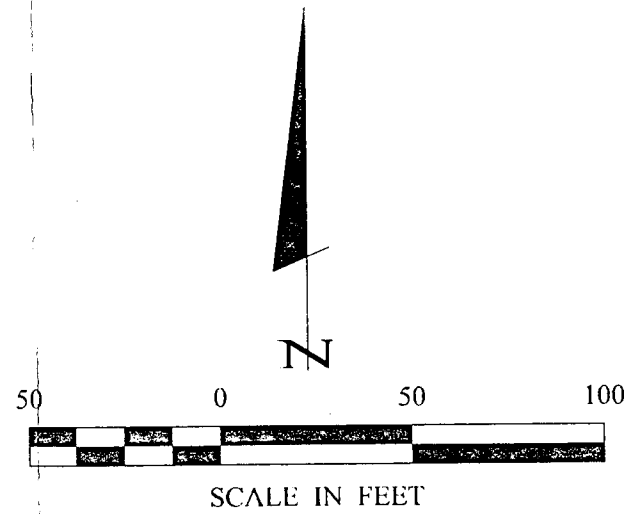

• DENOTES MONUMENT FOUND

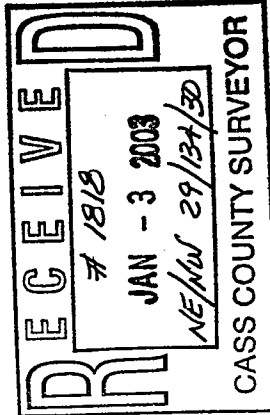

<b>CERTIFICATE OF SURVEY</b>		PROJECT MANAGER: DSJ CHECKED BY: DSJ DRAWN BY: CMH		COMPUTER: CO21162.dwg FIELD BOOK: BOOK 219 PG. 3 FILE NO: 021162		DATE: 12/11/02 SCALE: 1" = 50' HORIZ. 1" = 50' VERT. NONE		REVISIONS: DATE DESCRIPTION _____ _____		I HEREBY CERTIFY THAT THIS SURVEY, PLAN, SPECIFICATION, OR REPORT WAS PREPARED BY ME OR UNDER MY DIRECT SUPERVISION AND THAT I AM A LICENSED PROFESSIONAL ENGINEER OR LAND SURVEYOR UNDER THE LAWS OF THE STATE OF MINNESOTA. Myron L. Landecker PLS# 145 DATE 12/11/02 LIC. NO. 7452		Landecker & Associates, Inc. Engineering - Surveying - Planning P.O. Box 191 Sauk Centre, MN 56378 Phone: 1-888-864-4949 Fax: 218-568-5454	
<b>CERTIFICATE OF SURVEY</b>		PROJECT MANAGER: DSJ CHECKED BY: DSJ DRAWN BY: CMH		COMPUTER: CO21162.dwg FIELD BOOK: BOOK 219 PG. 3 FILE NO: 021162		DATE: 12/11/02 SCALE: 1" = 50' HORIZ. 1" = 50' VERT. NONE		REVISIONS: DATE DESCRIPTION _____ _____		I HEREBY CERTIFY THAT THIS SURVEY, PLAN, SPECIFICATION, OR REPORT WAS PREPARED BY ME OR UNDER MY DIRECT SUPERVISION AND THAT I AM A LICENSED PROFESSIONAL ENGINEER OR LAND SURVEYOR UNDER THE LAWS OF THE STATE OF MINNESOTA. Myron L. Landecker PLS# 145 DATE 12/11/02 LIC. NO. 7452		Landecker & Associates, Inc. Engineering - Surveying - Planning P.O. Box 191 Sauk Centre, MN 56378 Phone: 1-888-864-4949 Fax: 218-568-5454	

ORIENTATION OF THIS BEARING SYSTEM IS BASED ON THE EAST LINE OF THE NORTHEAST QUARTER OF THE NORTHWEST QUARTER TO HAVE AN ASSUMED BEARING OF S 00°57'33" E.