

CERTIFICATE OF SURVEY

GOVERNMENT LOT 1,
SECTION 22, TOWNSHIP 143 NORTH, RANGE 30 WEST,
CASS COUNTY, MINNESOTA

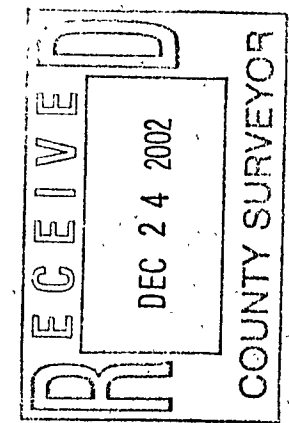

Landecker & Associates, Inc.
Engineering, Surveying, Planning
Walker, MN 56484
Phone: 1218-541226 Fax: 1218-541227

I HEREBY CERTIFY THAT THIS SURVEY, PLAN, SPECIFICATION, OR MAP WAS PREPARED BY ME OR UNDER MY DIRECT SUPERVISION AND THAT I AM A duly LICENSED SURVEYOR UNDER THE LAWS OF THE STATE OF MINNESOTA.
Terry L. Freeman
TERRY L. FREEMAN
DATE: 11/27/12 LIC. NO. 21367

REVISIONS	DATE	DESCRIPTION

DATE: 11/27/12
SCALE: 1"=100'
VERT. NONE

COMPUTER: 022114
FIELD BOOK:
BOOK:
FILE NO: 022114

PROJ. MGR: TLF
CHECKED BY: TLF
DRAWN BY: DRG

CERTIFICATE OF SURVEY
NORTHERN LAKES COMPANY
PO BOX 536
WALKER, MN. 56484

SHEET: 1 of 1

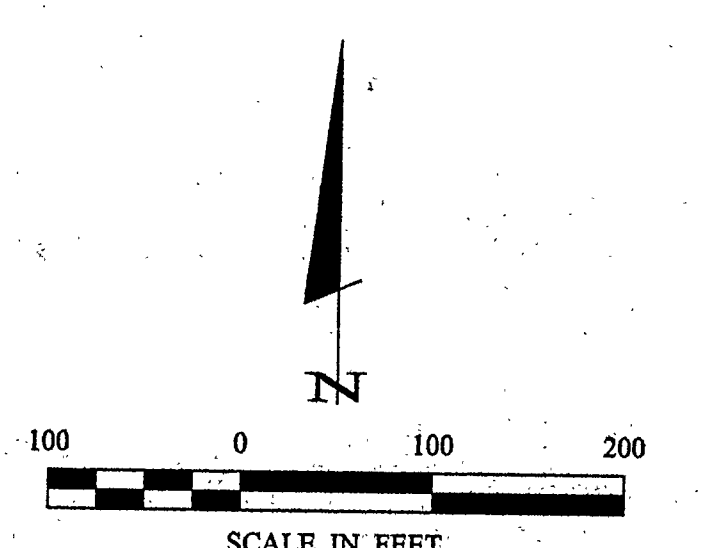

- DENOTES MONUMENT FOUND
- DENOTES IRON MONUMENT SET MARKED BY LICENSE NO. 21367
- ⊙ DENOTES GLO BRASS CAP MONUMENT FOUND

ORIENTATION OF THIS BEARING SYSTEM IS BASED ON THE EAST LINE OF GOVT LOT 1 TO HAVE AN ASSUMED BEARING OF S 0° 10' 19" W.

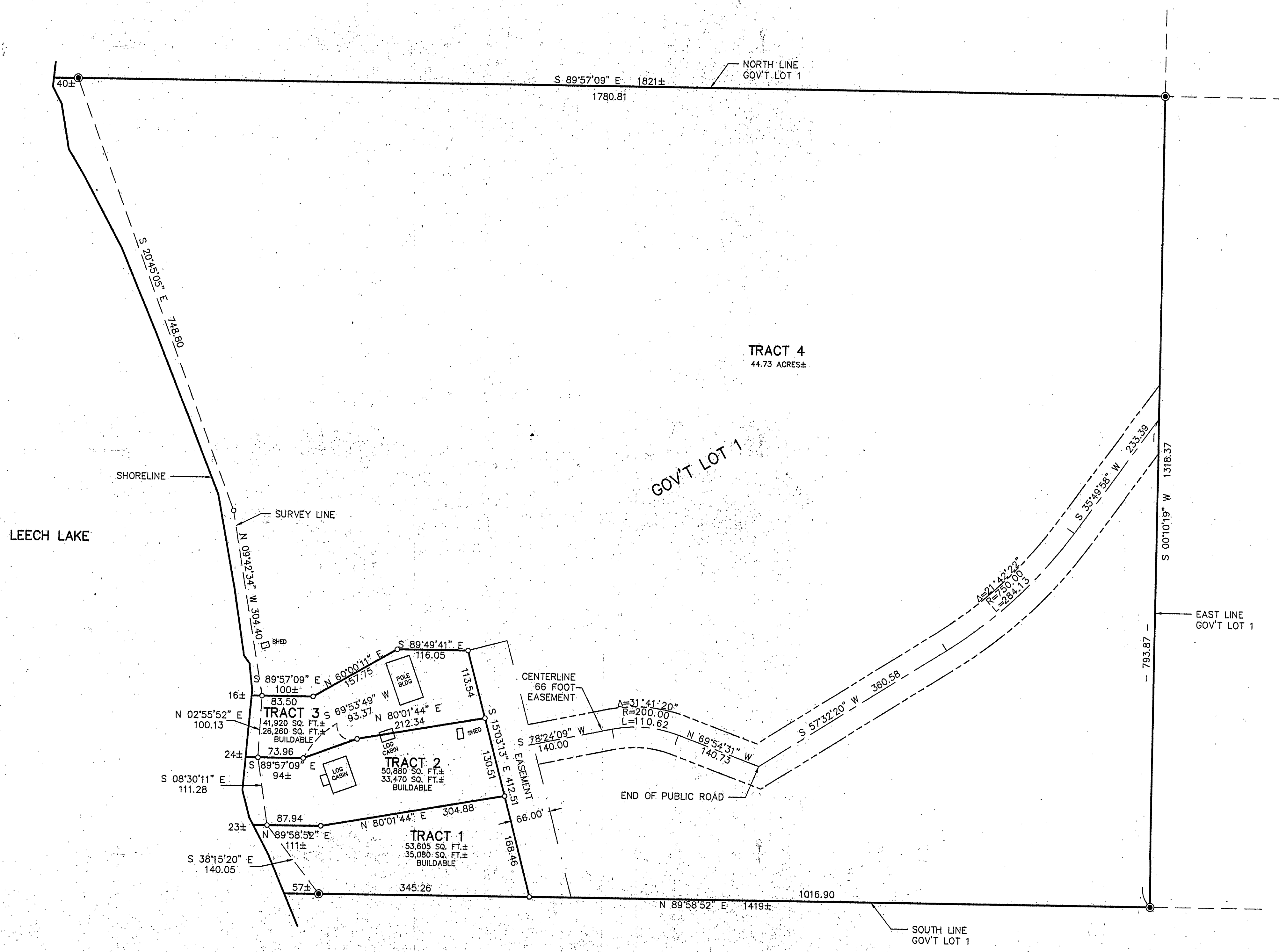

A141