

CERTIFICATE OF SURVEY

PART OF GOVERNMENT LOT 6,
SECTION 18, TOWNSHIP 143 NORTH, RANGE 30 WEST,
CASS COUNTY, MINNESOTA

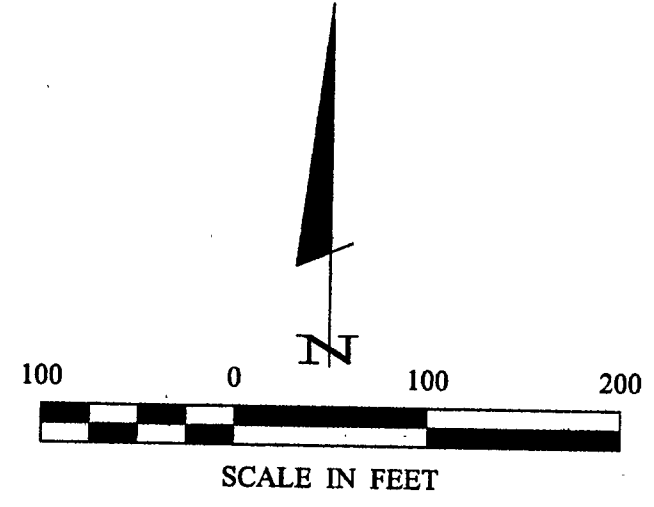
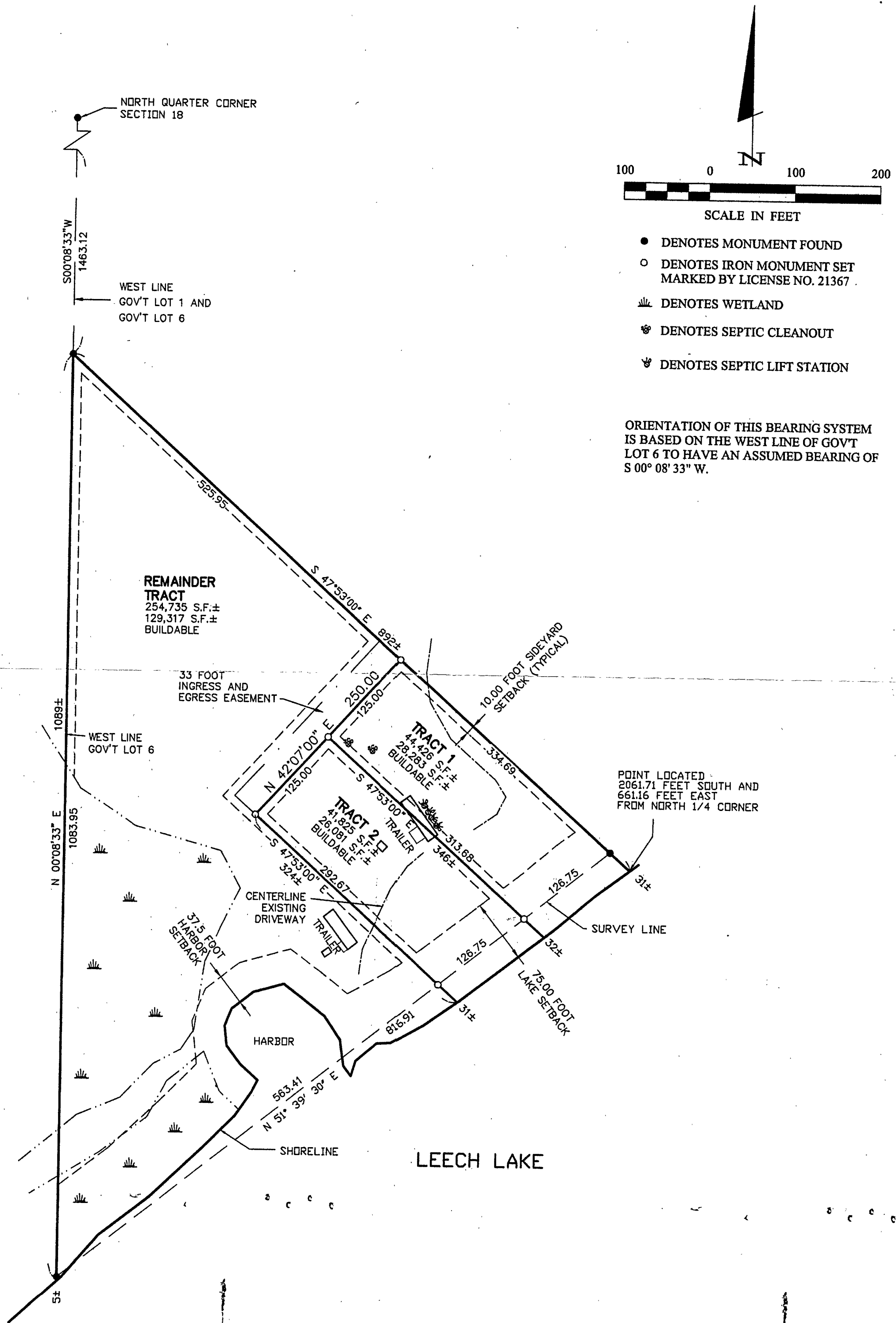

- DENOTES MONUMENT FOUND
- DENOTES IRON MONUMENT SET MARKED BY LICENSE NO. 21367
- ⋈ DENOTES WETLAND
- ⊗ DENOTES SEPTIC CLEANOUT
- ⊞ DENOTES SEPTIC LIFT STATION

ORIENTATION OF THIS BEARING SYSTEM IS BASED ON THE WEST LINE OF GOV'T LOT 6 TO HAVE AN ASSUMED BEARING OF $S 00^{\circ} 08' 33'' W$.

RECEIVED
#1794
MAR 24 2003
CL 6 18/143/30
CASS COUNTY SURVEYOR

1 OF 1	CERTIFICATE OF SURVEY		PROJ. MGR. DRG	COMPUTER: 022182	DATE: 3/21/03	REVISIONS		I HEREBY CERTIFY THAT THIS SURVEY, PLAN, SPECIFICATION, OR REPORT WAS PREPARED BY ME OR UNDER MY DIRECT SUPERVISION AND THAT I AM A DULY LICENSED PROFESSIONAL ENGINEER OR LAND SURVEYOR UNDER THE LAWS OF THE STATE OF MINNESOTA. TERRY L. FREEMAN LIC. No. 20667	Landecker & Associates, Inc. Engineering • Surveying • Planning Walker, MN 56484 Phone: 1-218-547-1296 Fax: 1-218-547-2372
	ROBERT DEMO 1800 EAST CLIFF ROAD BURNSVILLE, MN. 55337		CHECKED BY: TLF	FIELD BOOK: BOOK 188 PG. 47	SCALE: HORZ. 1"=100'	DATE	DESCRIPTION		
			DRAWN BY: DRG	FILE NO: 022182	VERT. NONE				