

CERTIFICATE OF SURVEY

BIG PORTAGE LAKE

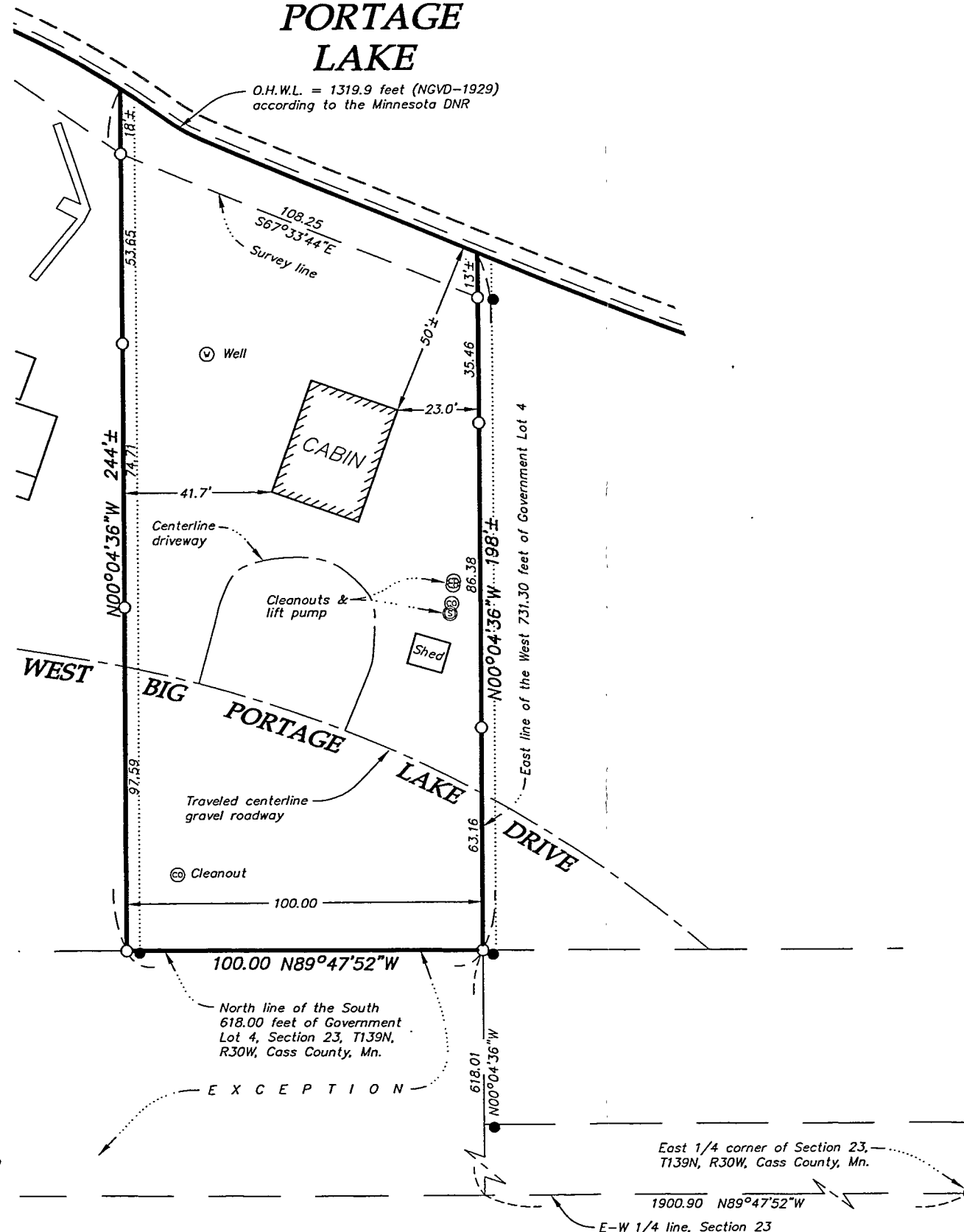

Scale: 1" = 40 feet

- Denotes iron monument found
 - Denotes iron monument set
- Bearings based on assumed datum.

TOTAL LOT AREA: 21,890± S.F.

LEGAL DESCRIPTION:

The East 100.00 feet of the West 731.30 feet of Government Lot 4, Section 23, Township 139 North, Range 30 West, Cass County, Minnesota, except the South 618.00 feet thereof.

RECEIVED
 #1797
 APR 18 2003
 GL 4 23/139/30
 CASS COUNTY SURVEYOR

I hereby certify that this survey was prepared by me or under my direct supervision and that I am a duly Licensed Land Surveyor under the laws of the State of Minnesota.

Bruce Grivna Date *4/9/03*
 Bruce Grivna, R.L.S. License No. 17253

REQUESTED BY:

KAREN ENGEL



Central Minnesota Surveying
 A division of Westwood Professional Services, Inc.
 411 Laurel Street
 Brainerd, MN 56401 (218) 829-1751

Drawn by: KPM Date: 4/10/03 Job No: 20037574