

CERTIFICATE OF SURVEY

PART OF GOVERNMENT LOT 12,
SECTION 3, TOWNSHIP 141 NORTH, RANGE 29 WEST,
CASS COUNTY, MINNESOTA

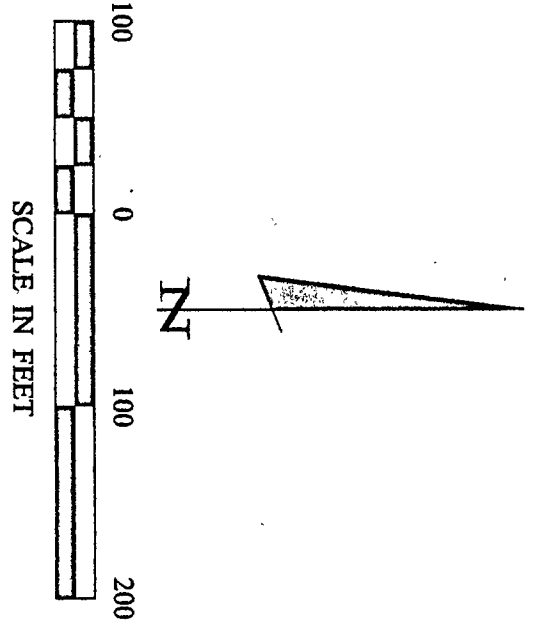

ORIENTATION OF THIS BEARING SYSTEM IS BASED ON THE EAST LINE OF GOVT LOT 12 TO HAVE AN ASSUMED BEARING OF S 0° 01' 39" E.

• DENOTES MONUMENT FOUND

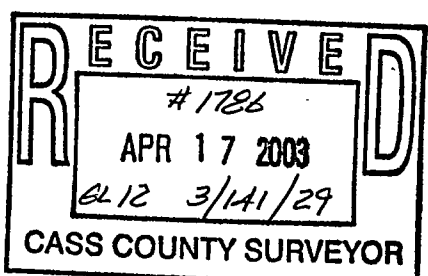
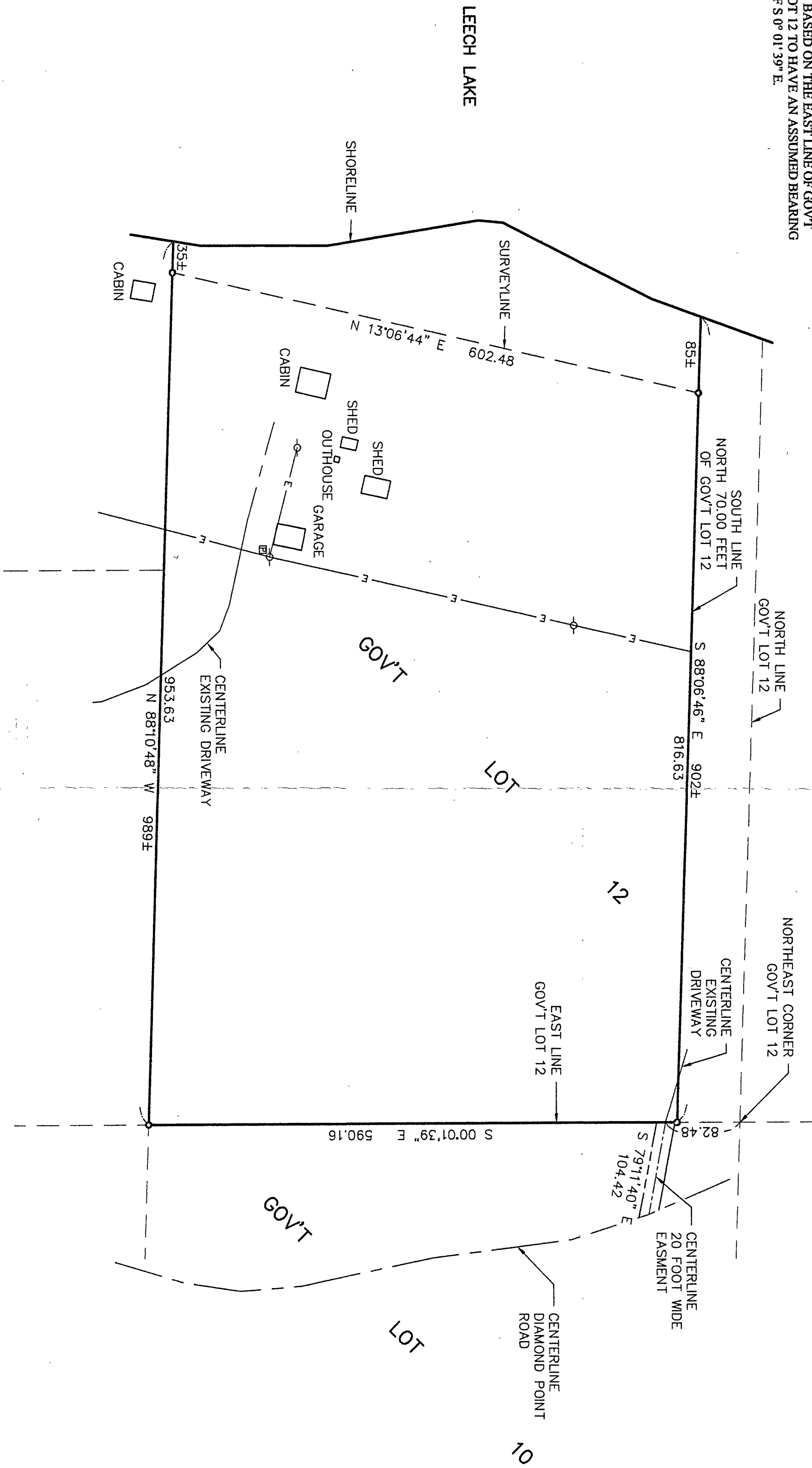

CERTIFICATE OF SURVEY SHEET 1 of 1	PROJ. MGR. TLF	COMPUTER: 032049	DATE: 4/10/03	REVISIONS DATE DESCRIPTION BY	I HEREBY CERTIFY THAT THIS SURVEY, PLAN, SPECIFICATION, OR REPORT WAS PREPARED BY ME OR UNDER MY DIRECT SUPERVISION AND THAT I AM A DULY LICENSED PROFESSIONAL ENGINEER OR LAND SURVEYOR UNDER THE LAWS OF THE STATE OF MINNESOTA. TERRY L. FREEMAN DATE 4/10/03 LIC. NO. 21367	 Landecker & Associates, Inc. Engineering • Surveying • Planning Walker, MN 56484 Phone: 1-218-547-1296 Fax: 1-218-547-2272
	CHECKED BY: TLF	FIELD BOOK: BOOK 193 PG. 18	SCALE: HORZ. 1"=100' VERT. NONE	FILE NO: 032049		