

WALLACE F. BUCKLER

LICENSED LAND SURVEYOR  
NORTH LAKESHORE DRIVE, BOX 144  
CROSBY, MN. 56441 (218)546-6375

PLAT OF SURVEY

IN PART OF GOVT. LOT 8, SEC. 22, TWP. 140, RGE. 26  
CASS CO. MN.

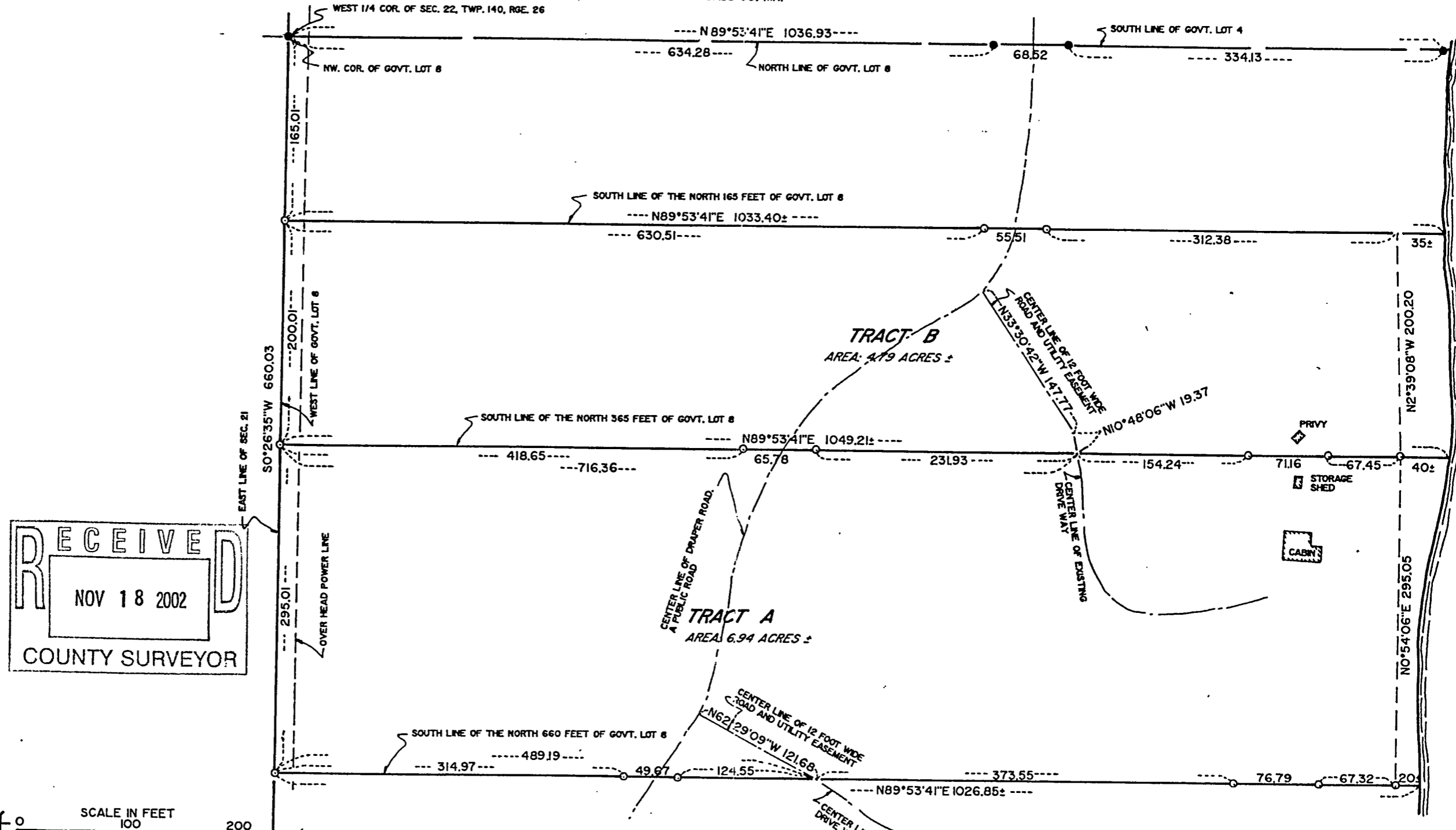

RECEIVED  
 NOV 18 2002  
 COUNTY SURVEYOR

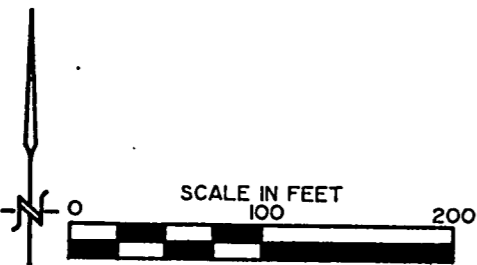

○ DENOTES IRON MONUMENT ESTABLISHED WITH PLASTIC CAP MARKED RLS 9672  
 ● DENOTES IRON MONUMENT FOUND IN PLACE  
 BEARING DATUM ASSUMED

I HEREBY CERTIFY THAT THIS SURVEY, PLAN OR REPORT WAS PREPARED BY ME OR UNDER MY DIRECT SUPERVISION AND THAT I AM A DULY LICENSED LAND SURVEYOR UNDER THE LAWS OF THE STATE OF MINNESOTA.

*Wallace F. Buckler*  
 WALLACE F. BUCKLER

DATE 18 OCT 2002 REG. NO. 9672

A 103