

CERTIFICATE OF SURVEY

PART OF GOVERNMENT LOT 4, SECTION 26, TOWNSHIP 141 NORTH,
RANGE 27 WEST, CASS COUNTY, MINNESOTA

FOR: HARLAN NYGAARD
HCR 3, BOX 342
REMER, MN 56672

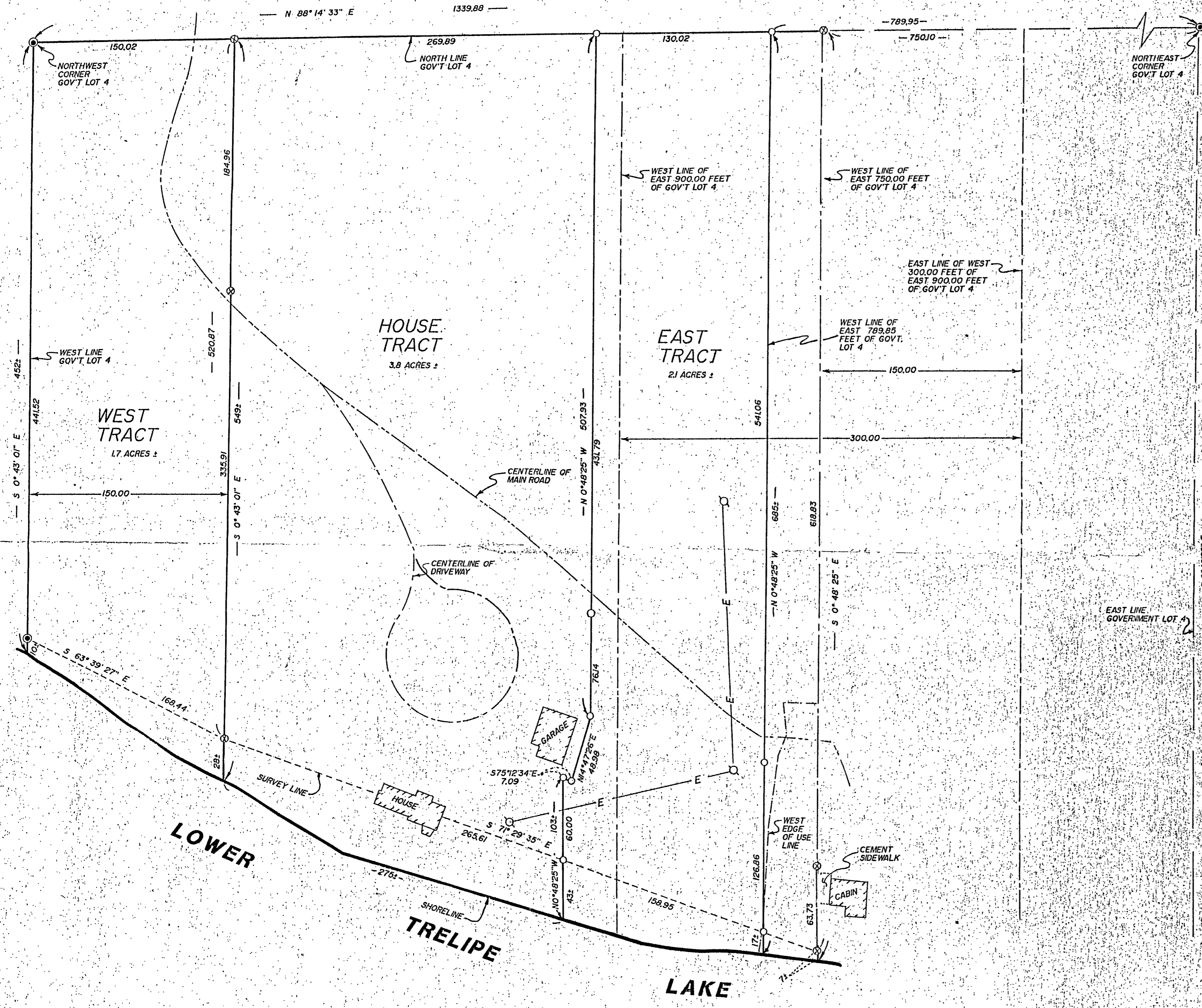

DESCRIPTIONS OF RECORD

DOC #201622 (ALSO ABSTRACT COVER DESCRIPTION)

Government Lot Four (17) Section Twenty-six (26), Township One Hundred Forty-one (141) North, Range Twenty-seven (27) West of the Fifth Principal Meridian, 1855, the East 900 feet, West and of record in the Official State Government Survey thereof on said county and state.

DOC #187999

The West three hundred feet of the east nine hundred feet of Government Lot Four (4) Section Twenty-six (26), Township One Hundred Forty-one (141) North, Range Twenty-seven (27) West of the Fifth Principal Meridian, Minnesota.

DOC #297287

The West 150 feet of the East 300 feet of Gov. Lot 4, Section 26, Township 141, Range 27.

NOTE: SEE SEPARATE SHEETS IN FILE W-00593-3 FOR DESCRIPTIONS OF WEST TRACT, HOUSE TRACT AND EAST TRACT.

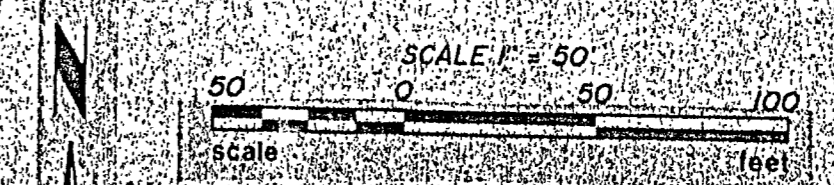

- DENOTES IRON MONUMENT SET MARKED BY REG. NO. 21367
- DENOTES BRASS CAP MONUMENT FOUND
- ORIENTATION OF THIS BEARING SYSTEM IS ASSUMED
- DENOTES IRON MONUMENT SET MARKED BY REG. NO. 21367 FROM 1994 SURVEY
- DENOTES POWERPOLE
- DENOTES OVERHEAD ELECTRIC LINE

NOV 25 2000

I HEREBY CERTIFY THAT THIS SURVEY, PLAN, SPECIFICATION OR REPORT WAS PREPARED BY ME OR UNDER MY DIRECT SUPERVISION AND THAT I AM A DULY LICENSED ENGINEER OF LAND SURVEYING UNDER THE LAWS OF THE STATE OF MINNESOTA.

Alan J. Lunde
DATE: 10/11/00 LIC. NO. 21767