

PAUL

RECEIVED
MAY 21 2003
COUNTY SURVEYOR

CERTIFICATE of SURVEY

BEING THE $W\frac{1}{2}E\frac{1}{2}SE\frac{1}{2}NE\frac{1}{4}$ OF SECTION 34, TOWNSHIP 140 NORTH,
RANGE 26 WEST OF THE 5TH PRINCIPAL MERIDIAN
CASS COUNTY, MINNESOTA

S-27 S-26
S-34 S-35

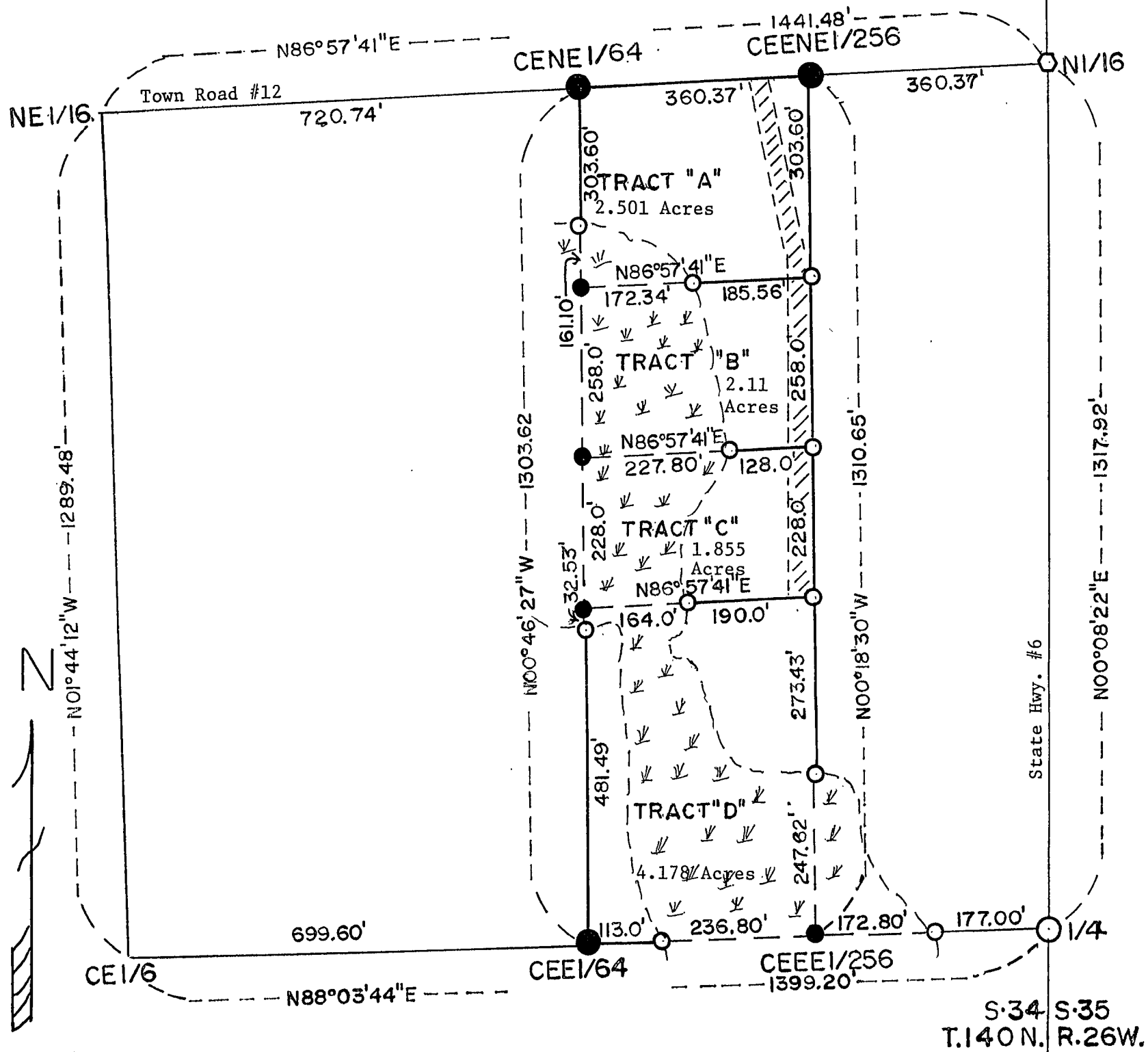

LEGEND

- - Found GLO Corners
- ⬡ - Set PK Nail in Highway
- - Set 1/2" x 24" Re-bars
- - Position in Wetland & Water Not Monumented
- - Set Subdivision Corners - 1 1/4" x 24" Iron Pipe
- //// - 33 Foot Road & Utility Easement
- ⬇ - Wetlands - Floating Bog & Water

SCALE 1" = 200'

Bearings Assumed

SURVEYOR AFFIDAVIT: I, Milo E. Stefan, RLS #12261, a Registered Land Surveyor in the State of Minnesota, have surveyed, divided and marked the $W\frac{1}{2}E\frac{1}{2}SE\frac{1}{2}NE\frac{1}{4}$ of Section 34, T140N, R26W as requested by Thomas Withrow. I certify that this plat map is a true and correct representation of the lands surveyed to the best of my abilities.

Milo E. Stefan
Milo E. Stefan
RLS #12261

10/3/02
Date



| TRACT | AREA | BUILDABLE SQ. FT. |
|-------|---------|-------------------|
| A | 108,950 | 100,000+ |
| B | 91,963 | 40,403 |
| C | 80,819 | 40,537 |
| D | 182,178 | 40,365 |