

# CERTIFICATE OF SURVEY

PART OF GOVERNMENT LOT 5,  
SECTION 12, TOWNSHIP 140 NORTH, RANGE 31 WEST,  
CASS COUNTY, MINNESOTA

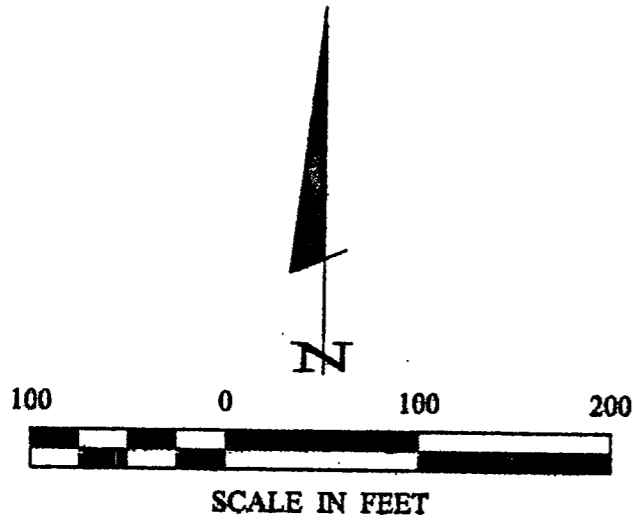

- DENOTES MONUMENT FOUND
- DENOTES IRON MONUMENT SET MARKED BY LICENSE NO. 21367

ORIENTATION OF THIS BEARING SYSTEM IS BASED ON THE SOUTH LINE OF SECTION 12 TO HAVE AN ASSUMED BEARING OF N 87° 39' 00" E.

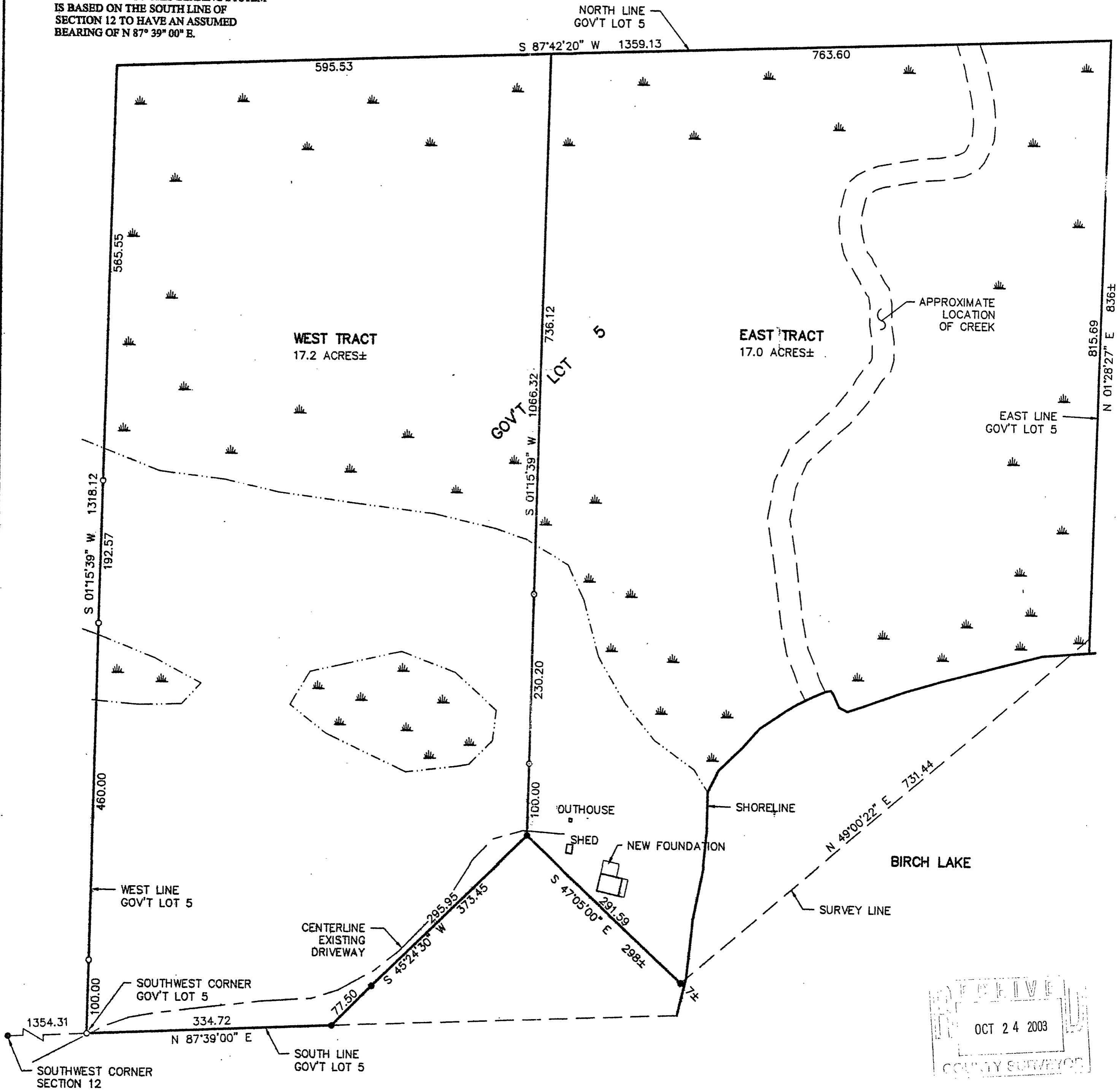

RECEIVED  
OCT 24 2003  
COUNTY SURVEYOR

<b>CERTIFICATE OF SURVEY</b> JIM OSTLUND 5020 NORMANDALE COURT EDINA, MN. 55436	PROJ. MGR. DRG	COMPUTER 022159	DATE 12/09/02	REVISIONS DESCRIPTION	BY TERRY L. FREEMAN	I HEREBY CERTIFY THAT THIS SURVEY, PLAN, SPECIFICATION, OR REPORT WAS PREPARED BY ME OR UNDER MY DIRECT SUPERVISION AND THAT I AM A DULY LICENSED PROFESSIONAL ENGINEER-IN-LAND SURVEYOR UNDER THE LAWS OF THE STATE OF MINNESOTA.  TERRY L. FREEMAN DATE 12/09/02 LIC. NO. 21367	<b>Landecker &amp; Associates, Inc.</b> Engineering - Surveying - Planning Walker, MN 56484 Phone 1-218-547-1296 Fax 1-218-547-2272
	CHECKED BY: TLF	FIELD BOOK BOOK 186 PG. 17,51	SCALE: 1"=100'	DATE	DATE		
DRAWN BY: DRG	FILE NO. 022159	VERT. NONE	DATE	DATE	DATE	DATE	

A 353