

CERTIFICATE OF SURVEY

LOTS 16 & 17, ISLAND VIEW,
SECTION 18, TOWNSHIP 140 NORTH, RANGE 28 WEST,
CASS COUNTY, MINNESOTA

RECEIVED
NOV 27 2002
COUNTY SURVEYOR

Landecker & Associates, Inc.
Engineering - Surveying - Planning
Willmar, MN 56484
Phone 1218-947-1206 Fax 1218-947-1277

I HEREBY CERTIFY THAT THIS SURVEY, PLAN, SPECIFICATION, REPORT, MAP, OR RECORD WAS PREPARED BY ME OR UNDER MY SUPERVISION AND THAT I AM A LICENSED PROFESSIONAL SURVEYOR IN THE STATE OF MINNESOTA. I AM NOT PROVIDING FOR THE LINES OF THE SURVEY. DATE: 11/26/02 U.S. NO. 21367

REVISIONS	DATE	DESCRIPTION

DATE: 11/26/02
SCALE: 1"=30'
HORIZ. NONE
VERT. NONE

COMPUTER: 022099
FIELD BOOK: BOOK 184, PG. 12
FILE NO.: 022099

PROJ. MGR. DRG
CHECKED BY: TLF
DRAWN BY: DRG

CERTIFICATE OF SURVEY
KEVIN & MELISSA MARIER
3951 HIDDEN POND TRAIL NE
PRIOR LAKE, MN. 55372

EXHIBIT "B"

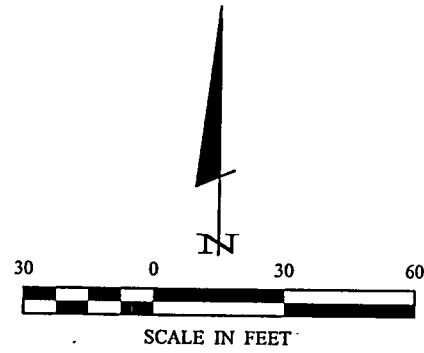

- DENOTES MONUMENT FOUND
- DENOTES IRON MONUMENT SET MARKED BY LICENSE NO. 21367

ORIENTATION OF THIS BEARING SYSTEM IS BASED ON THE SOUTHERLY LINE OF LOT 16 & 17 TO HAVE AN ASSUMED BEARING OF N 61° 00' 11" E.

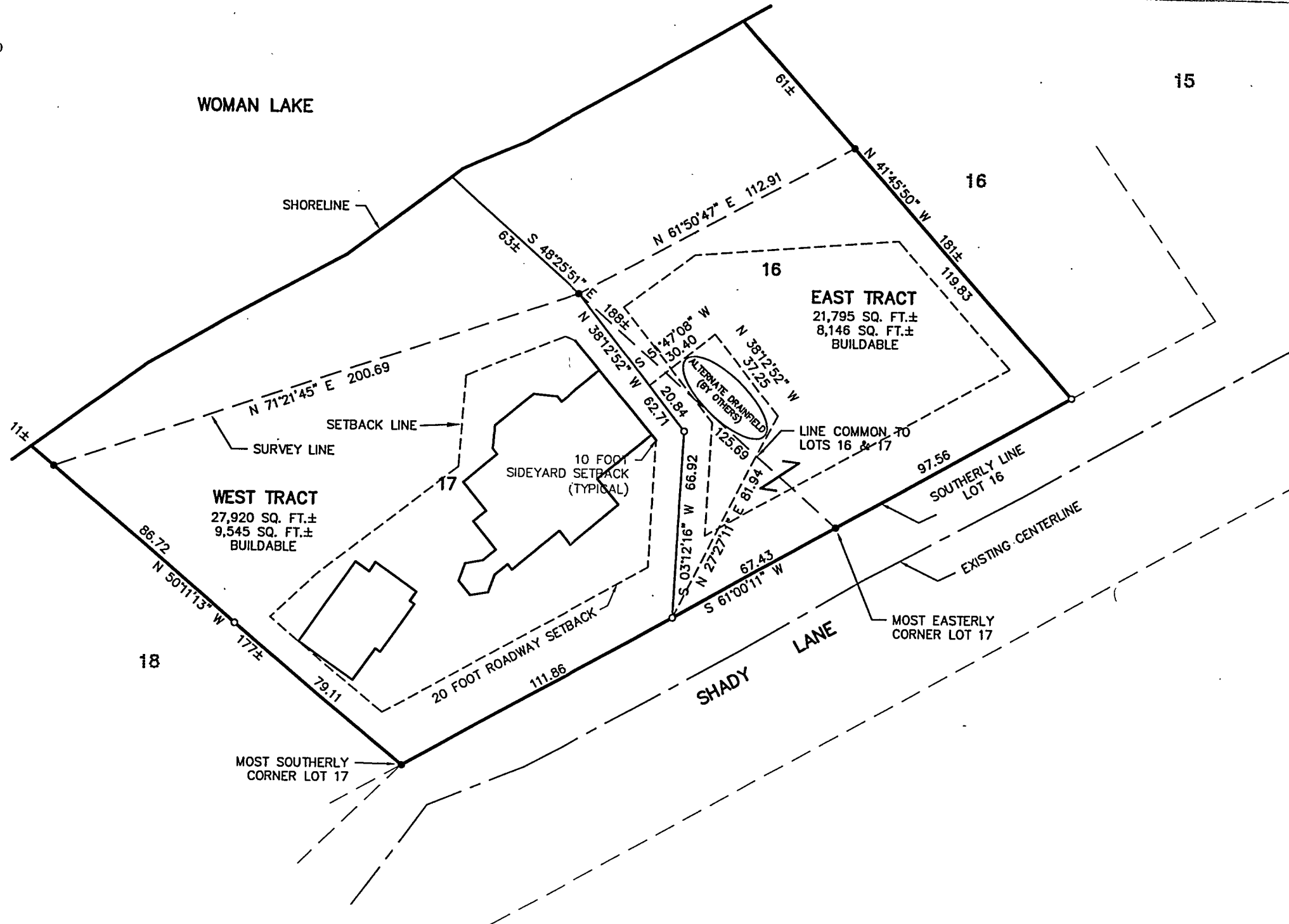

A119