

CERTIFICATE OF SURVEY

PART OF GOVERNMENT LOT 5,
SECTION 18, TOWNSHIP 140 NORTH, RANGE 30 WEST,
CASS COUNTY, MINNESOTA

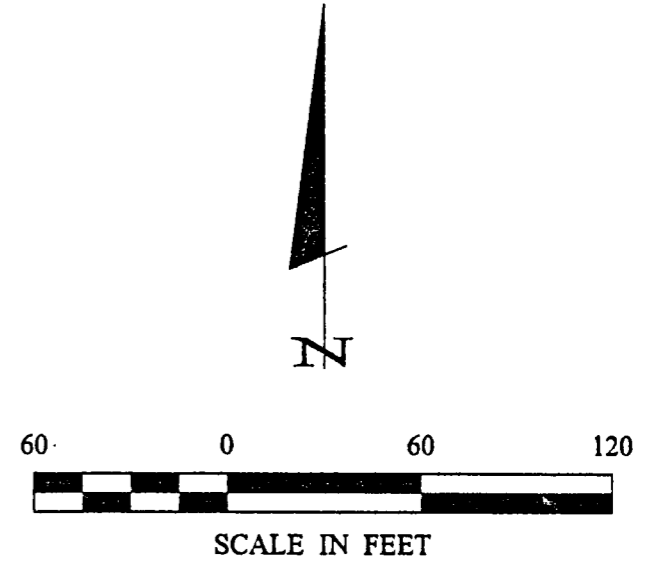

- DENOTES MONUMENT FOUND
- DENOTES IRON MONUMENT SET MARKED BY LICENSE NO. 21367

ORIENTATION OF THIS BEARING SYSTEM IS BASED ON THE SOUTH LINE OF GOV'T LOT 5 TO HAVE AN ASSUMED BEARING OF N 88° 59' 17" W.

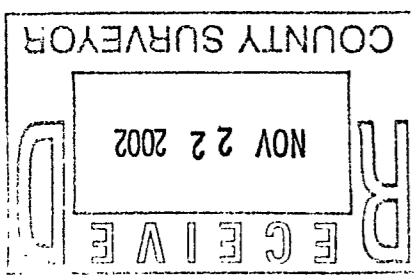
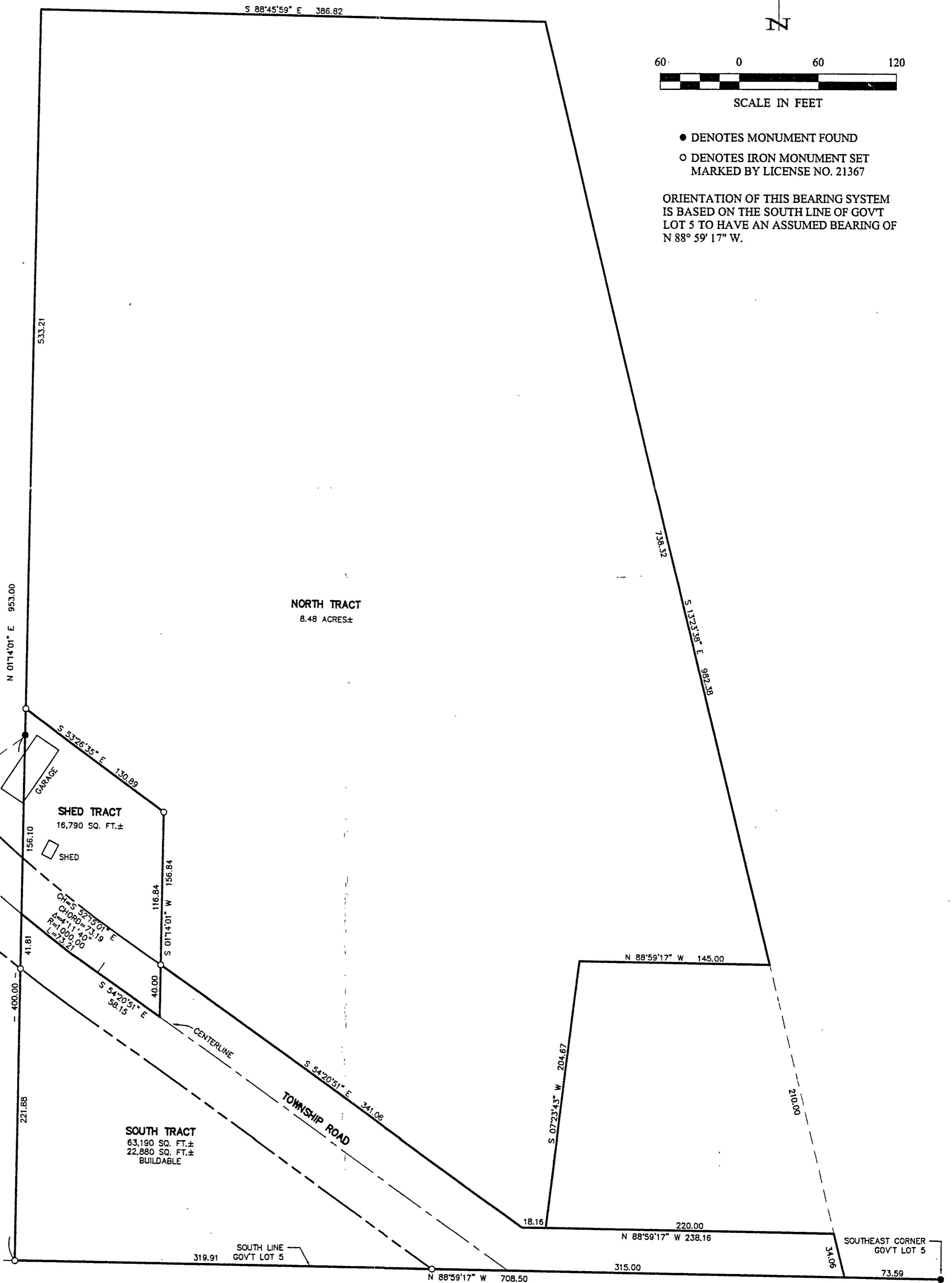

CERTIFICATE OF SURVEY	PROJ. MGR. DRG	COMPUTER: 012238	DATE: 12/31/01	REVISIONS	I HEREBY CERTIFY THAT THIS SURVEY, PLAN, SPECIFICATION, OR REPORT WAS PREPARED BY ME OR UNDER MY DIRECT SUPERVISION AND THAT I AM A DULY LICENSED PROFESSIONAL ENGINEER OR LAND SURVEYOR UNDER THE LAWS OF THE STATE OF MINNESOTA. FREDERICK L. FREEMAN DATE: 11/21/02 LIC. NO. 21367
	CHECKED BY: TLF	FIELD BOOK: BOOK 176 PG. 60	SCALE: HORZ. 1"=60'	DATE 11/19/02	
DONNA WITHAM PO BOX 250 HACKENSACK, MN. 56452	DRAWN BY: DRG	FILE NO: 012238	VERT. NONE		Landecker & Associates, Inc. Engineering • Surveying • Planning Walker, MN 56484 Phone: 1-218-547-1296 Fax: 1-218-547-2272

A115