

CERTIFICATE OF SURVEY

PART OF GOVERNMENT LOT 3,
SECTION 24, TOWNSHIP 140 NORTH, RANGE 31 WEST,
CASS COUNTY, MINNESOTA

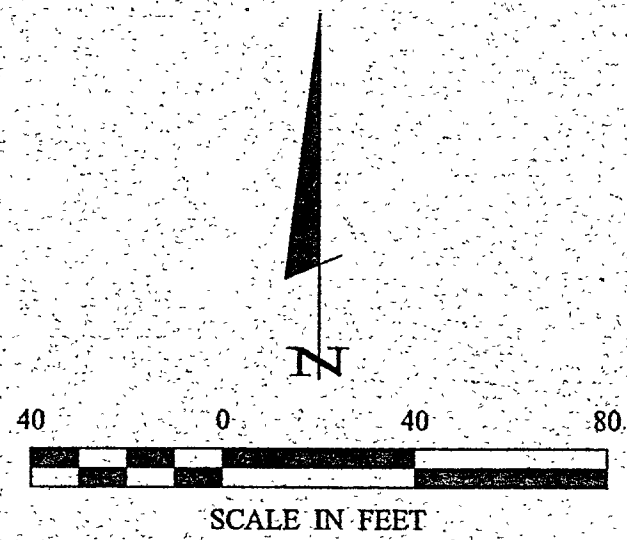

- DENOTES MONUMENT FOUND
- DENOTES IRON MONUMENT SET MARKED BY LICENSE NO. 21367

ORIENTATION OF THIS BEARING SYSTEM IS BASED ON THE NORTH LINE OF GOV'T LOT 3 TO HAVE AN ASSUMED BEARING OF S 87° 18' 00" W.

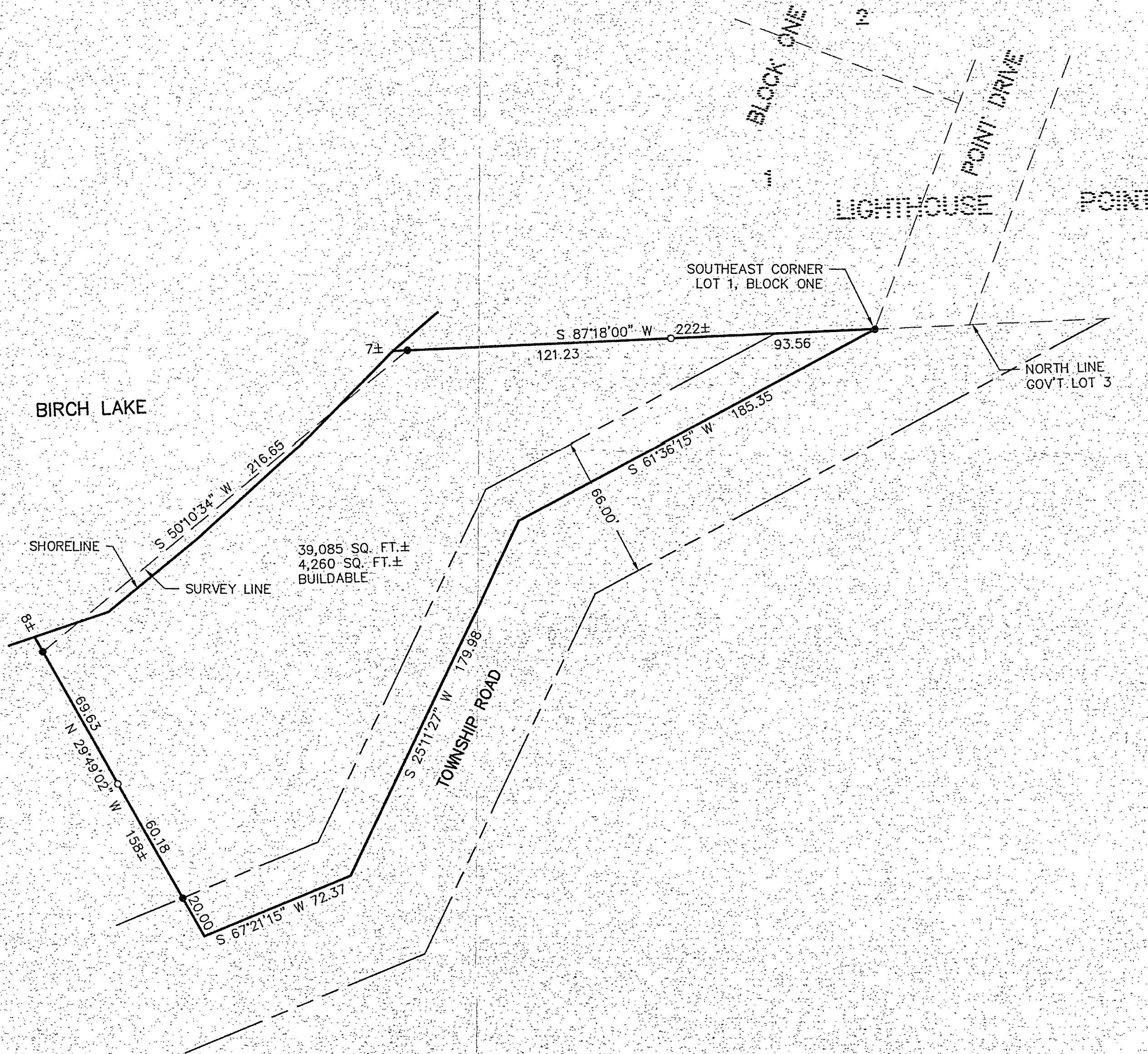

RECEIVED
 #1724
 OCT 28 2002
 613-24140131
 CASS COUNTY SURVEYOR

CERTIFICATE OF SURVEY	PROJ. MGR. DRG CHECKED BY: TLF DRAWN BY: DRG	COMPUTER: 022150 FIELD BOOK: BOOK 187, pg. 69 FILE NO: 022150	DATE: 10/18/02 SCALE: HORIZ. 1"=40' VERT. NONE	REVISIONS: DATE DESCRIPTION BY	I HEREBY CERTIFY THAT THIS SURVEY, PLAN, SPECIFICATION, OR REPORT WAS PREPARED BY ME OR UNDER MY DIRECT SUPERVISION AND THAT I AM A LICENSED PROFESSIONAL ENGINEER OR LAND SURVEYOR UNDER THE LAWS OF THE STATE OF MINNESOTA. WALTER L. FREEMAN DATE: 10/18/02 LIC. NO. 21367
1 9 1	JODY BECKER 183 KRAFT ROAD WEST ST. PAUL, MN. 55118				Landecker & Associates, Inc. Engineering - Surveying - Planning Walker, MN 56484 Phone 1218-547-1296 Fax 1218-547-2171